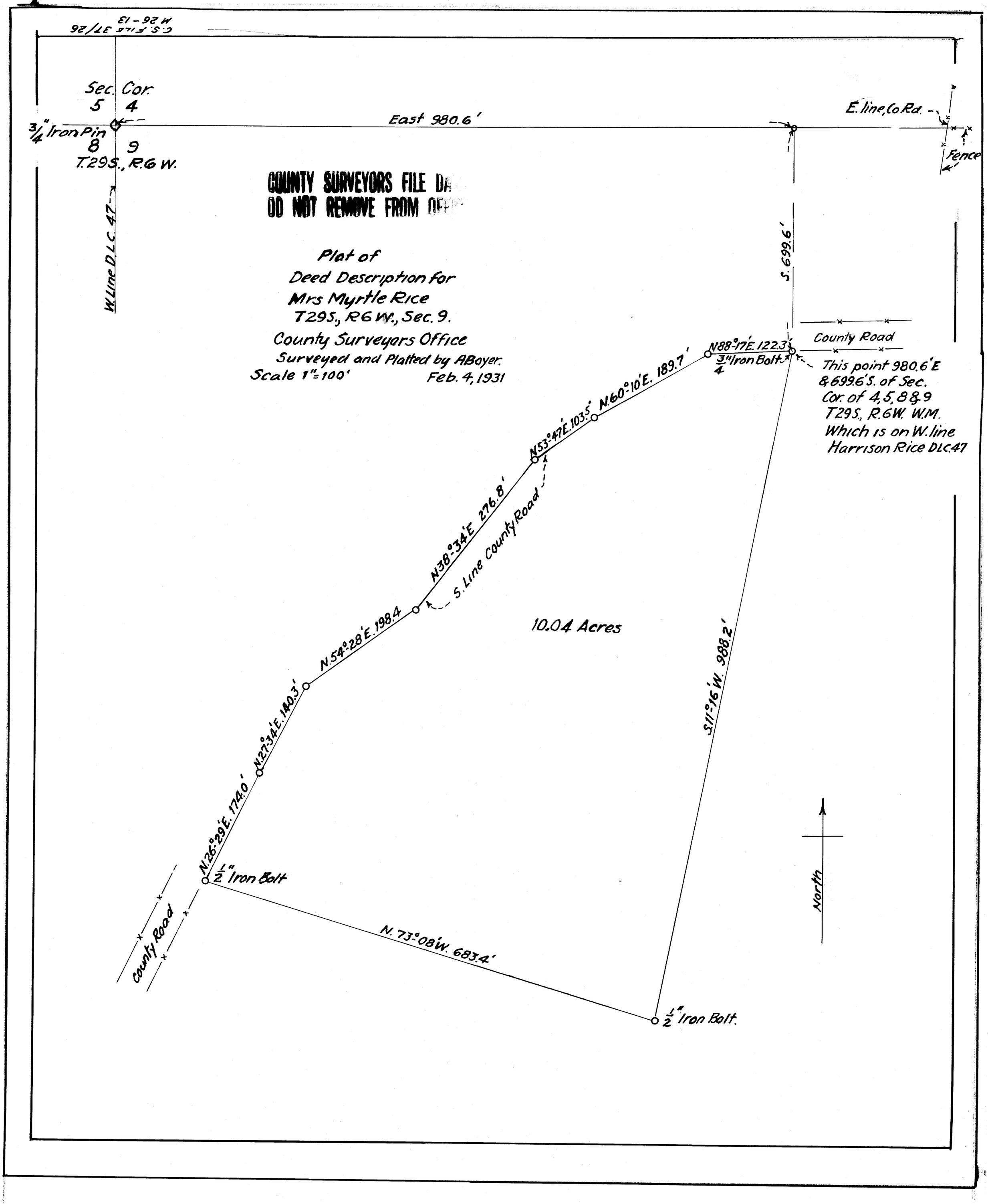

COUNTY SURVEYORS FILE DA
DO NOT REMOVE FROM OFF

M26-13

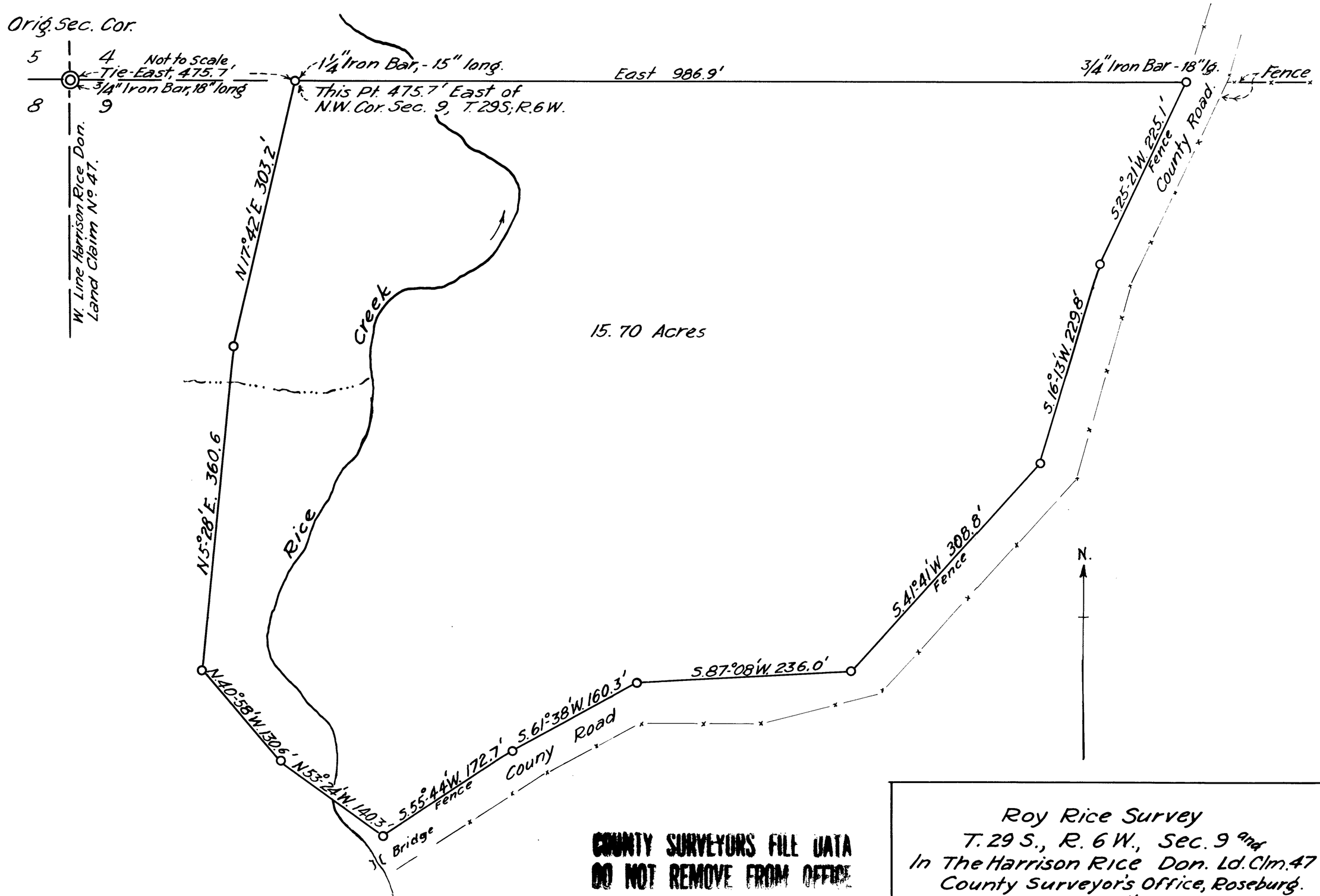

COUNTY SURVEYORS FILE DATA
DO NOT REMOVE FROM OFFICE

Roy Rice Survey
T. 29 S., R. 6 W., Sec. 9 and
In The Harrison Rice Don. Ld. Clm. 47
County Surveyor's Office, Roseburg.
Surveyed & Platted by A. Boyer.
Oct. 28, 1931 Scale, 1" = 100 ft.

FILE 26 DRAWER 37