

**COUNTY SURVEYOR'S OFFICE
DOUGLAS COUNTY, OREGON**

**SURVEY FOR DEED DESCRIPTION,
SECTION 22, T29 S. R 4 W.**

REGISTERED
OREGON
LAND SURVEYOR
N.E. Richardson
JULY 7, 1944
N. E. RICHARDSON
35

BEN. B. IRVING COUNTY SURVEYOR
SURVEYED OCT. 21, 1949
N.E. RICHARDSON BY DEPUTY

SCALE 1" = 100'

**COUNTY SURVEYORS FILE DATA
DO NOT REMOVE FROM OFFICE**

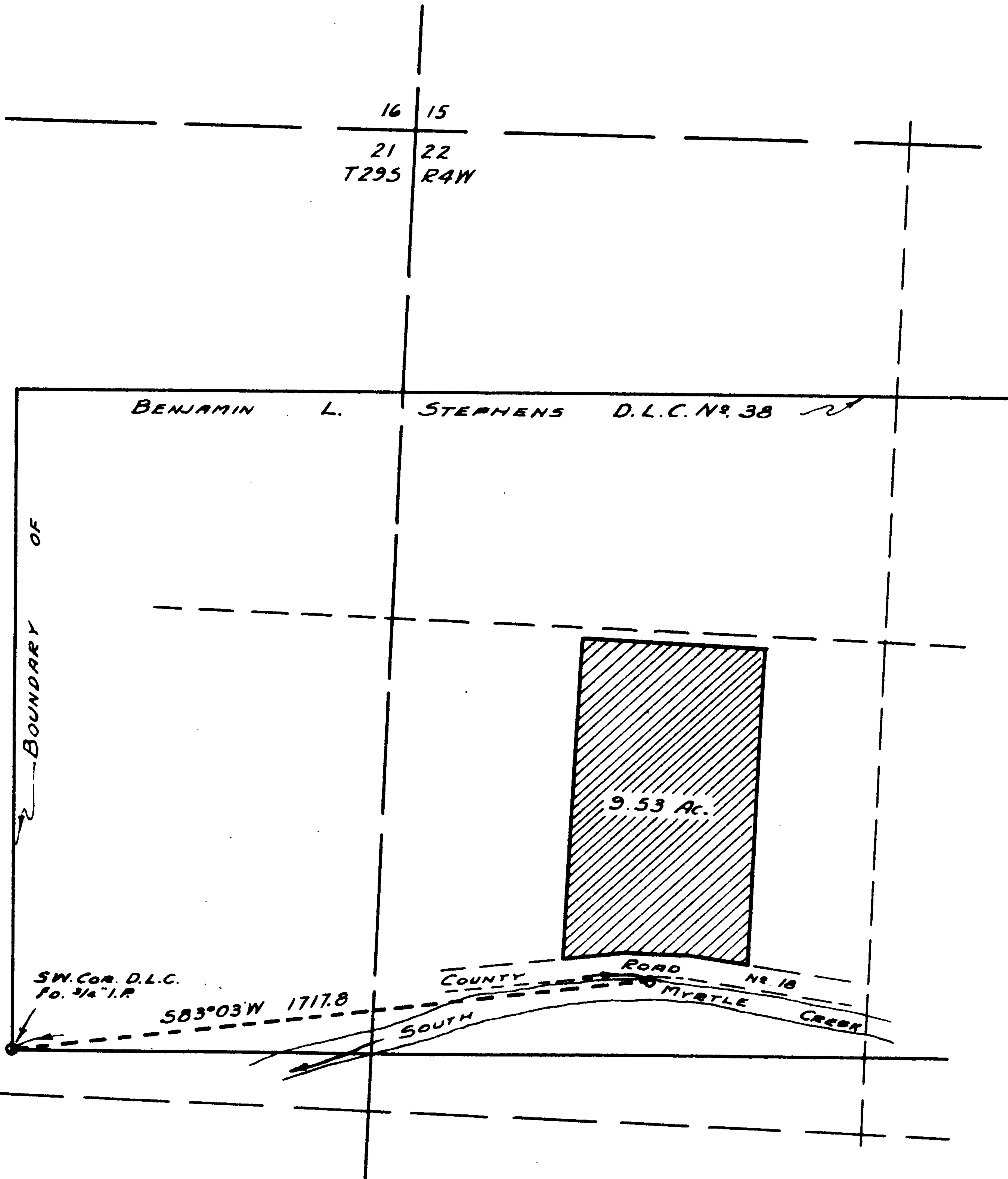

WATER RIGHT
 FOR
 JACK MARTIN
 SECTION 22, T29 S., R 4 W., W.M.

OFFICE OF
 BEN. B. IRVING
 COUNTY SURVEYOR, DOUGLAS COUNTY.
 ROSEBURG, OREGON.



SCALE 1"=400'

U.S. File No. 43/185