

C.S. FILE 41/155
M 25-66

Bearings shown are true and were established
by a solar observation taken during the course
of this survey.

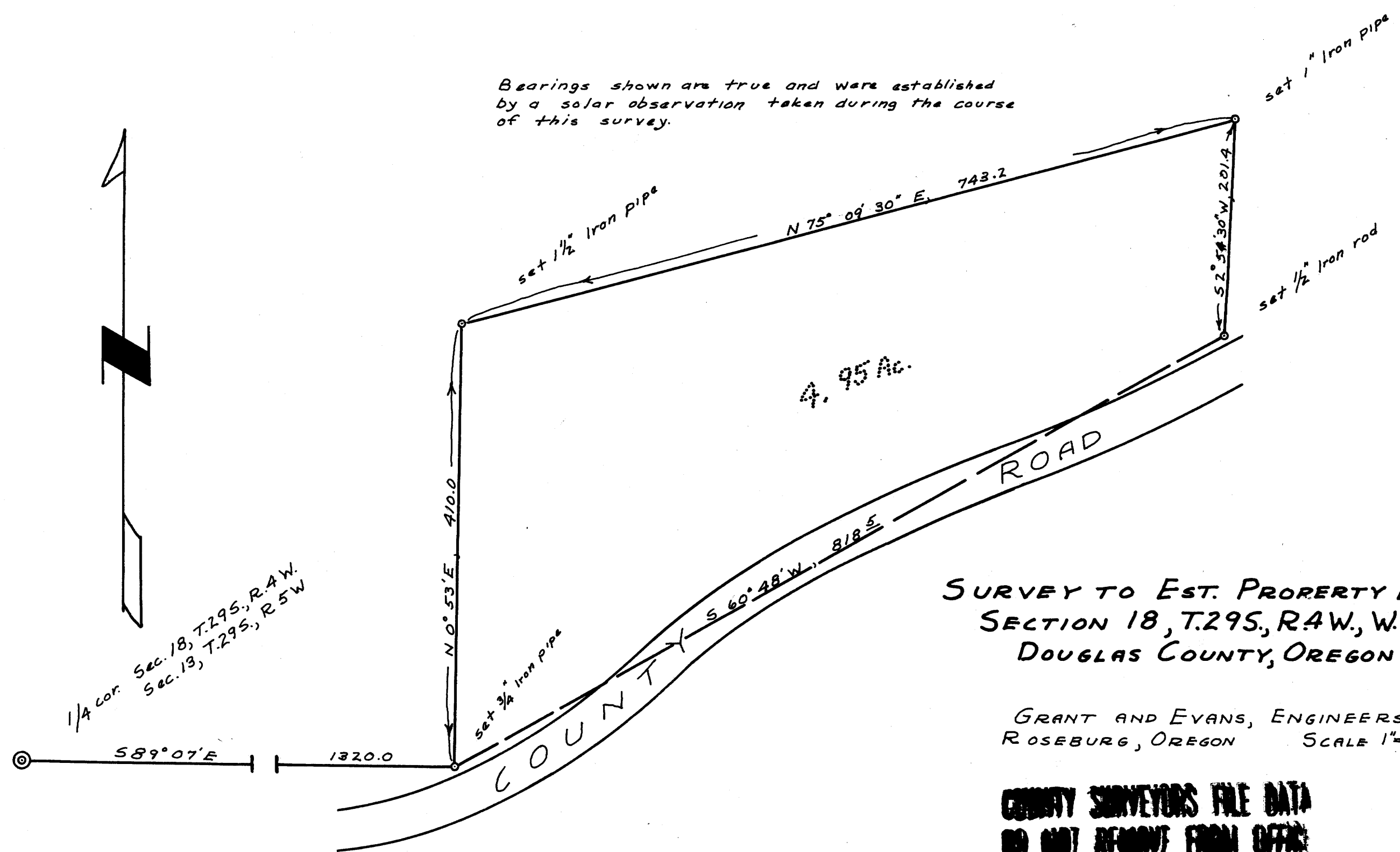

1/4 cor. Sec. 18, T.29S., R.4W.
Sec. 13, T.29S., R.5W

**SURVEY TO EST. PROPERTY LINE
SECTION 18, T.29S., R.4W., W.M.
DOUGLAS COUNTY, OREGON**

GRANT AND EVANS, ENGINEERS
ROSEBURG, OREGON SCALE 1"=100'

**COUNTY SURVEYORS FILE DATA
DO NOT REMOVE FROM OFFICE**

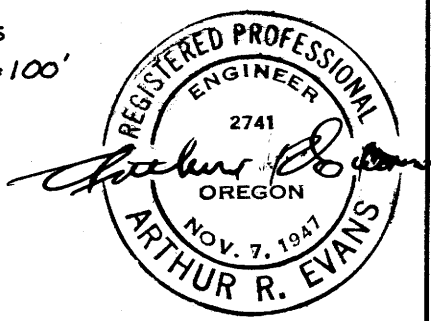

C.S. FILE 41/155
M 25-66