

C.S. FILE 41/155
M25-65
P

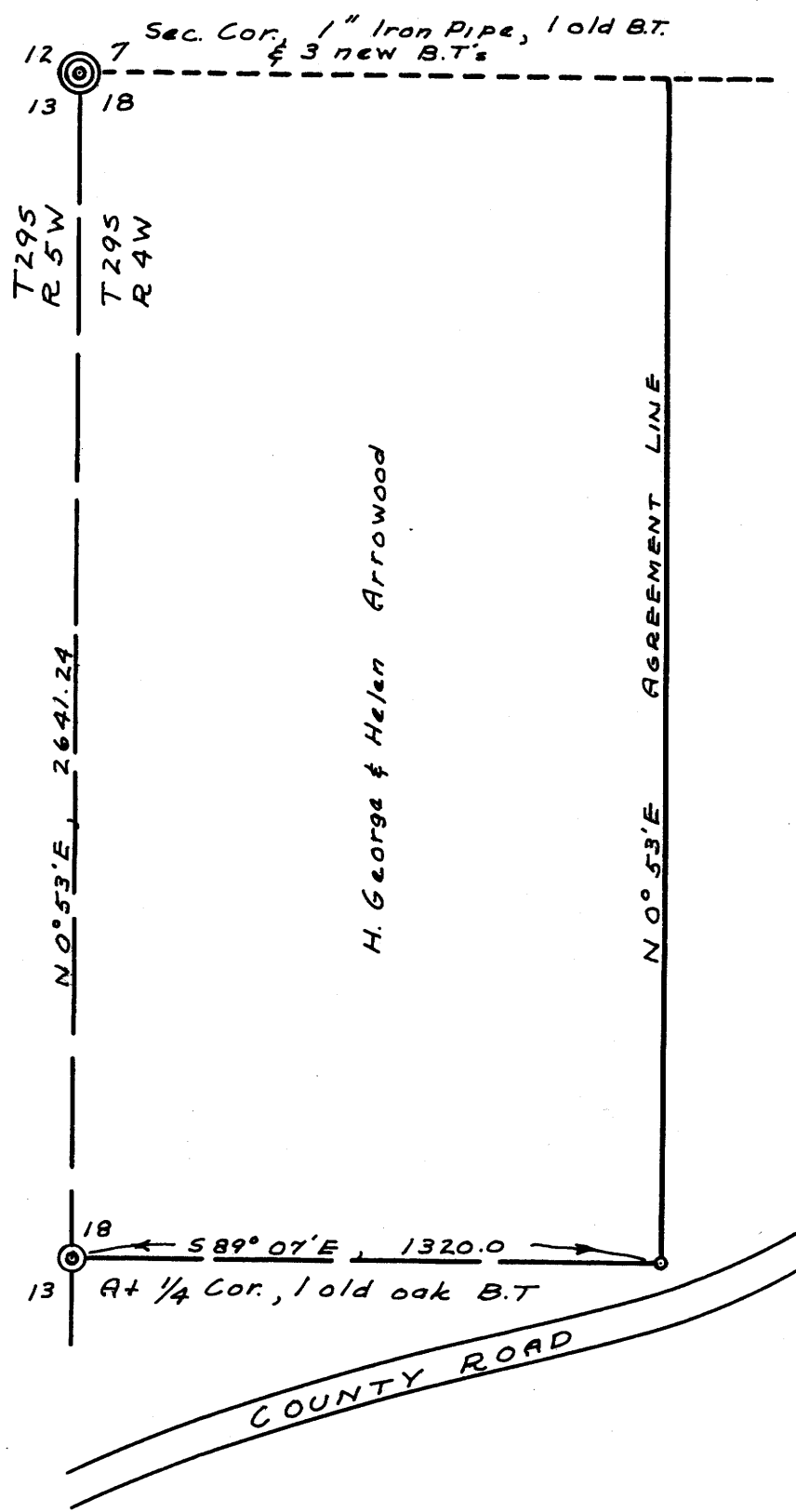

Bearings shown are true and were established by a solar observation taken during the course of this survey.

Lewis K. & Jessie M. Snider
of
Kenneth H. Snider

**SURVEY TO ESTABLISH
N & S PROP. LINE BETWEEN
ARROWOOD AND SNIDER
LOCATED IN SEC. 18
T. 29S., R. 4W., W. M.
DOUGLAS COUNTY, ORE.**

GRANT & EVANS, ENGRS
ROSEBURG, ORE
SURVEYED APRIL, 1953 - SCALE 1"=400'



**COUNTY SURVEYORS FILE DATA
DO NOT REMOVE FROM OFFICE**

C.S. FILE 41/155
M25-65