

- - INDICATES 3/4" IRON ROD SET
- - INDICATES 3/4" IRON ROD FOUND
- ◉ - INDICATES IRON PIPE FOUND

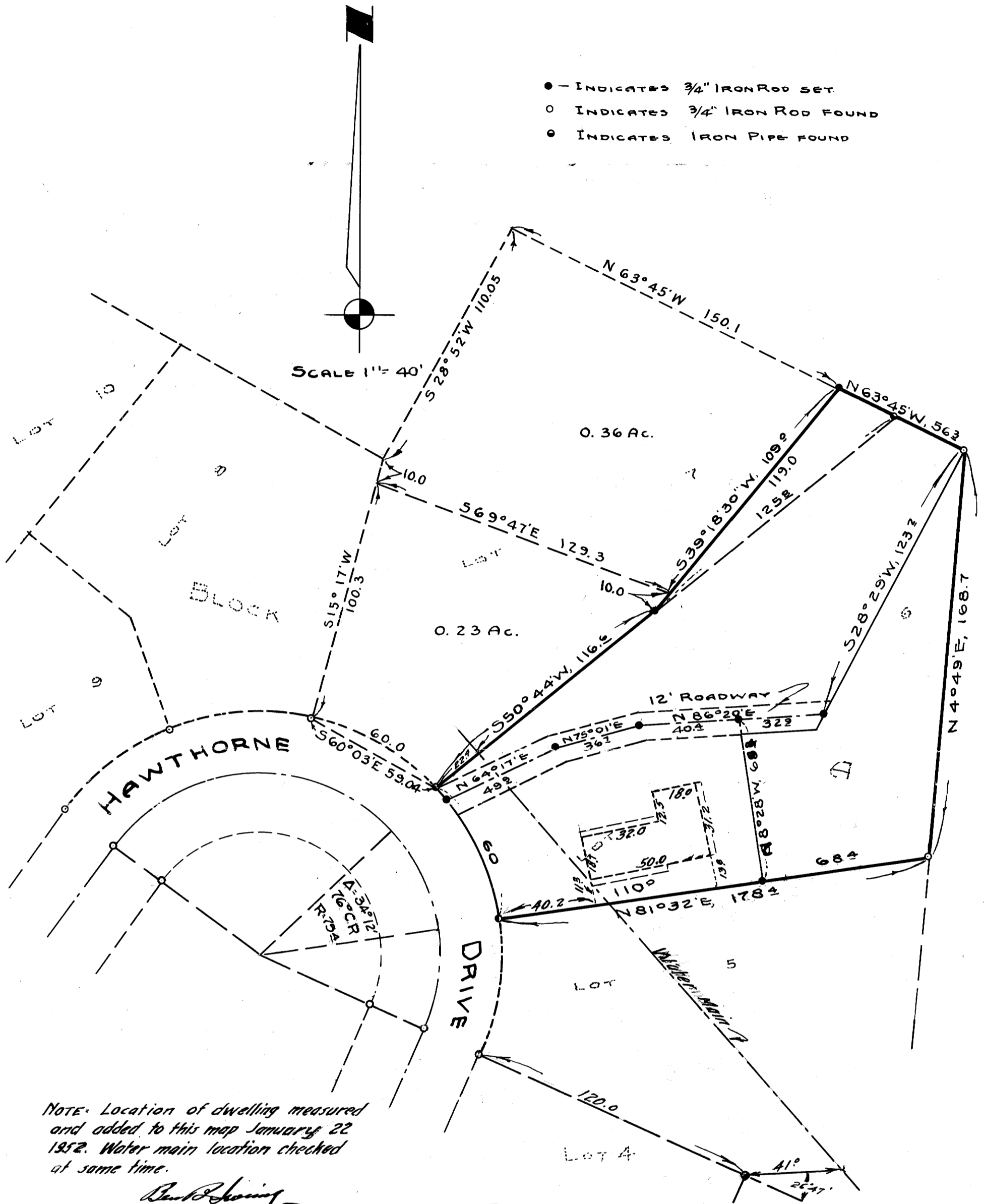

NOTE: Location of dwelling measured and added to this map January 22 1952. Water main location checked at same time.

Ben B. Irving
County Surveyor

SUBDIVISION OF LOT 7
ADDED TO THIS MAP
JULY 8, 1952.

**COUNTY SURVEYOR'S OFFICE
DOUGLAS COUNTY OREGON
SURVEY FOR DEED DESCRIPTION
IN LOT 6 & PART OF LOT 7, BLK "A"
"HAWTHORNE TERRACE"
ROSEBURG OREGON**



BEN B. IRVING COUNTY SURVEYOR
SURVEYED NOV. 27-28, 1950 BY
A. R. EVANS DEPUTY COUNTY SURVEYOR

**COUNTY SURVEYORS FILE DATA
DO NOT REMOVE FROM OFFICE**