

COUNTY SURVEYORS FILE DATA
DO NOT REMOVE FROM OFFICE

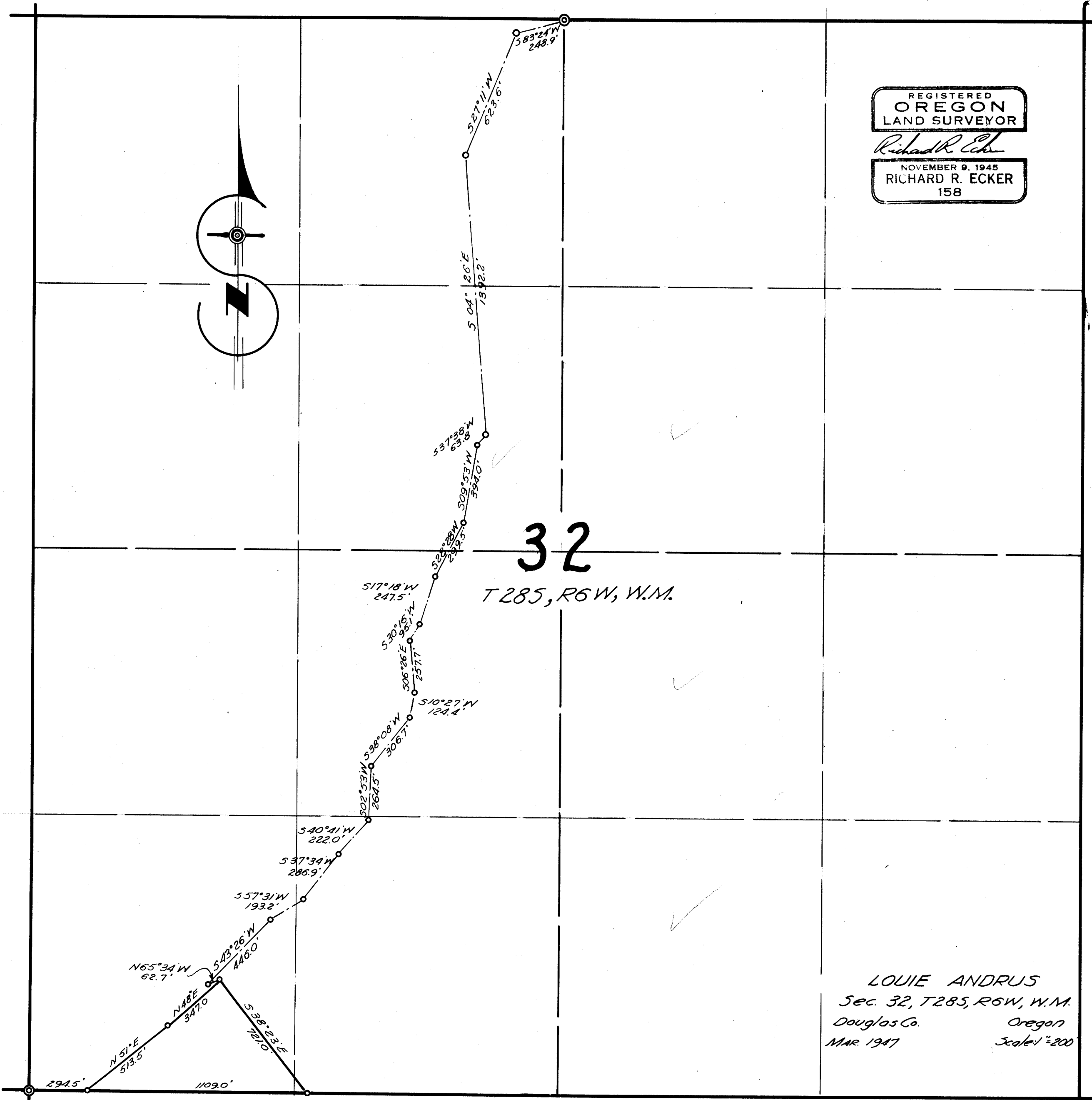

REGISTERED
OREGON
LAND SURVEYOR
Richard R. Ecker
NOVEMBER 9, 1945
RICHARD R. ECKER
158

32

T 285, R 6 W, W.M.

LOUIE ANDRUS
Sec. 32, T285, R6W, W.M.
Douglas Co. Oregon
MAR 1947 Scale 1"=200'

REGISTERED
OREGON
LAND SURVEYOR
Richard R. Ecker
NOVEMBER 9, 1945
RICHARD R. ECKER
158

CS FILE FOLDER

CONTAINS

MORE

INFORMATION