

C.S. FILE 39/26
M 25-18 P

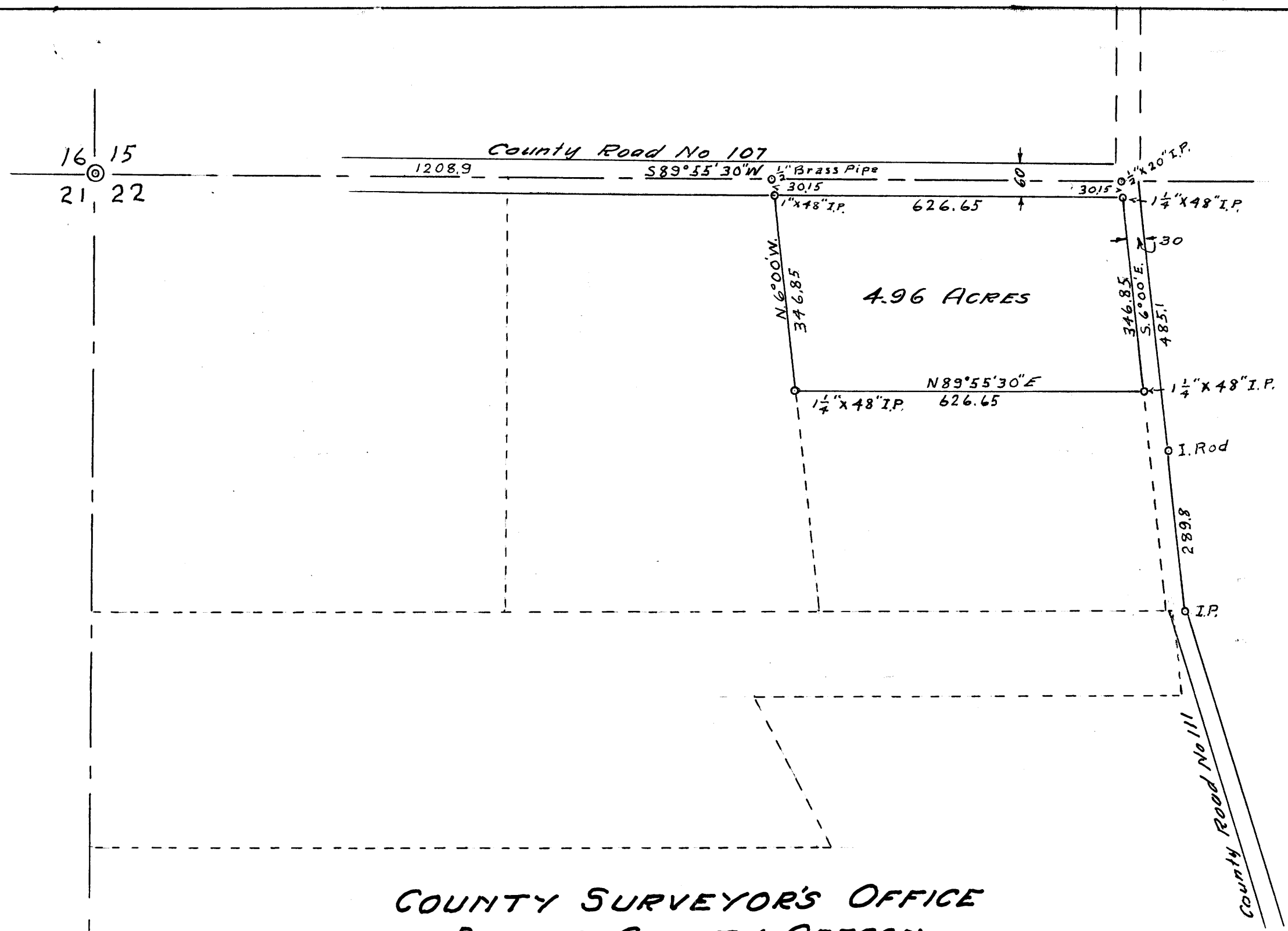

REGISTERED
OREGON
LAND SURVEYOR

N.E. Richardson
JULY 7, 1844
N. E. RICHARDSON
35

COUNTY SURVEYOR'S OFFICE
DOUGLAS COUNTY OREGON

PART OF GEO. J. BACHER PROPERTY
SECTION 22 T28S, R6W, W.M.

BEN. B. IRVING COUNTY SURVEYOR
N.E. RICHARDSON Deputy County Surveyor
JUNE 6-7 1946
SCALE 1" = 200'

COUNTY SURVEYORS FILE
DO NOT REMOVE FROM

16 15
21 22



C.S. FILE 39/26
M 25-18