

COUNTY SURVEYORS FILE DATA
DO NOT REMOVE FROM OFFICE

MAP OF SURVEY FOR DEED DESCRIPTION,
A PORTION OF THE NW 1/4 of NW 1/4, SEC. 6,
TWP. 28 S, RG. 4 W. W.M.,
DOUGLAS COUNTY, OREGON

SURVEYED FOR - DOUGLAS DEVITT
SURVEYED BY - W. S. BARNES

MAR. 1963
SCALE - 1" = 40'

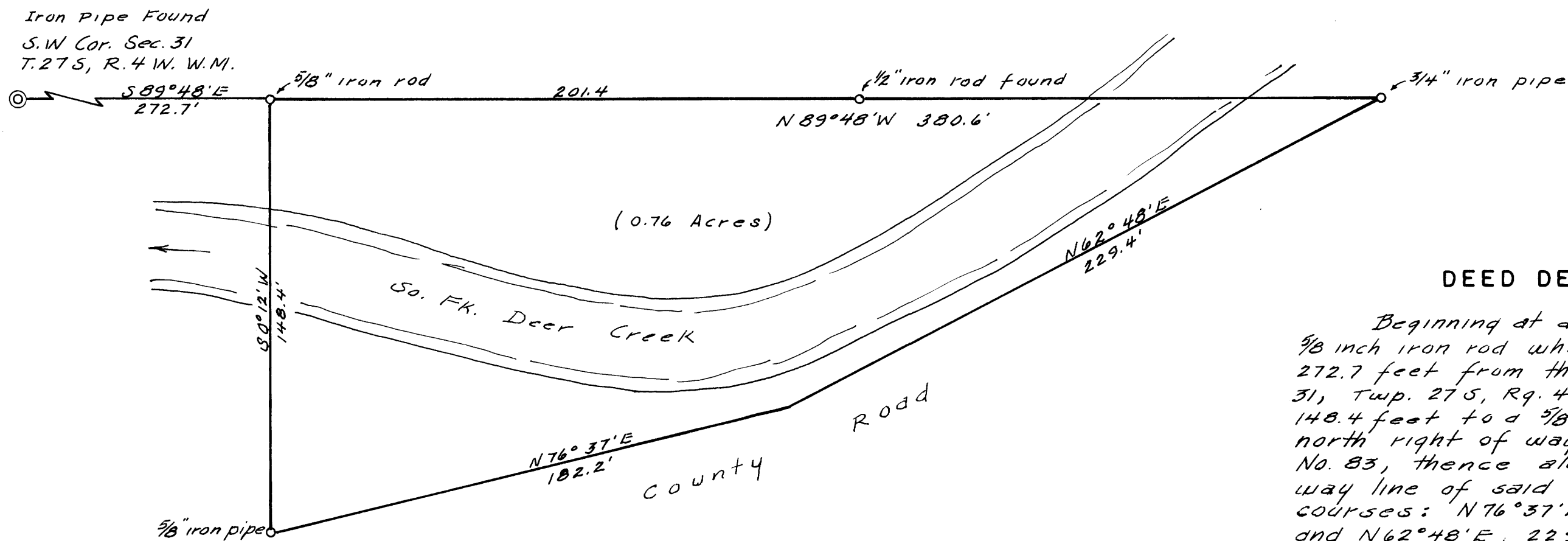

DEED DESCRIPTION

Beginning at a point marked with a 5/8 inch iron rod which bears S89°48'E, 272.7 feet from the S.W. Corner of Section 31, Twp. 27 S, Rq. 4 W. W.M., thence S0°12'W, 148.4 feet to a 5/8 inch iron pipe on the north right of way line of County Road No. 83, thence along the north right of way line of said road on the following courses: N76°37'E, 182.2 feet to a point and N62°48'E, 229.4 feet to a 3/4 inch iron pipe, thence N89°48'W, 380.6 feet to the point of beginning; containing 0.76 acres.

Note: Base of Bearings taken from C. S. File 42 - 402, Map File 11-16.

FILED
RECEIVED

MAR 12 1963

COUNTY SURVEYOR
DOUGLAS COUNTY, ORE.

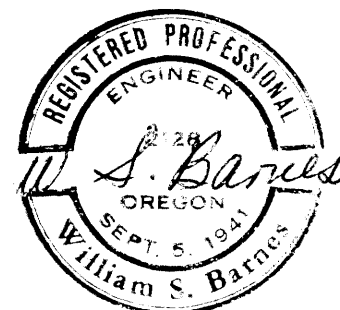

MAP FILE M 24 F 77

19 24 - 77