

FILED *L.L.*  
RECEIVED

MAR 6 1963

COUNTY SURVEYOR  
DOUGLAS COUNTY, ORE.

POINT OF BEG. :

924 FT. SOUTH OF THE NE  
COR. OF LOT 4, SEC. 31,  
T 22S, R 12 W, W. M.

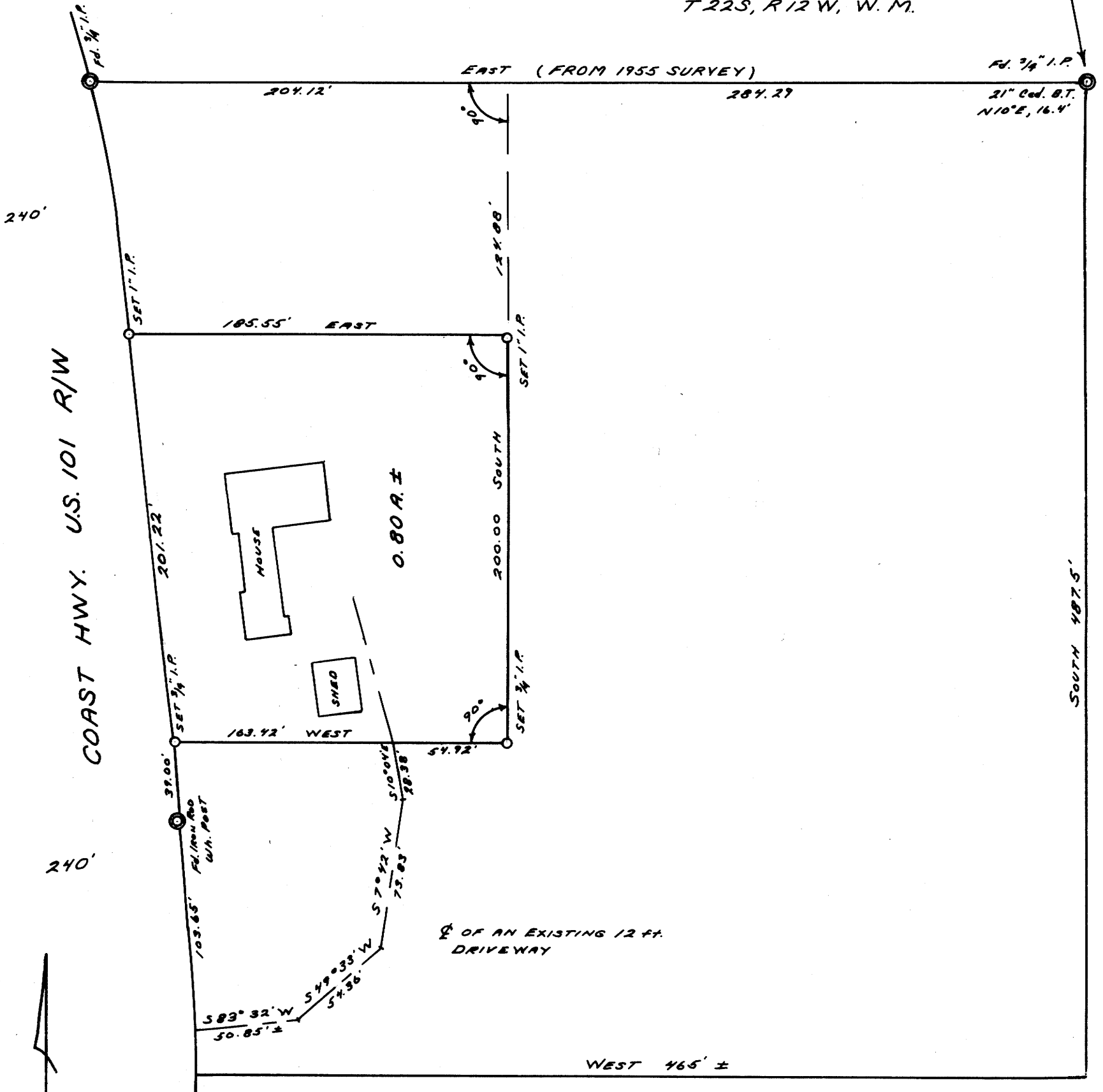

REGISTERED  
OREGON  
LAND SURVEYOR

*Richard J. Hintz*

MAY 13, 1960  
RICHARD J. HINTZ  
497

PROPERTY SURVEY  
FOR  
DELBERT R. ASHFORD

PORTION OF LOT 4, SEC. 31, T 22S, R 12 W,  
DOUGLAS COUNTY, ORE.

FEB. 27, 1963 SCALE: 1" = 60'

COUNTY SURVEYORS FILE DATA  
DO NOT REMOVE FROM OFFICE