

COUNTY SURVEYORS FILE DATA
DO NOT REMOVE FROM OFFICE

SURVEY FOR DEED DESCRIPTION, SEC. 32, TWP. 24 S., RG. 7 W. W.M. DOUGLAS COUNTY, OREGON

SURVEYED FOR JOE PRUITT
SURVEYOR - W. S. BARNES

FEB. 1963
SCALE - 1" = 100'

MAP FILE M 24-1-63

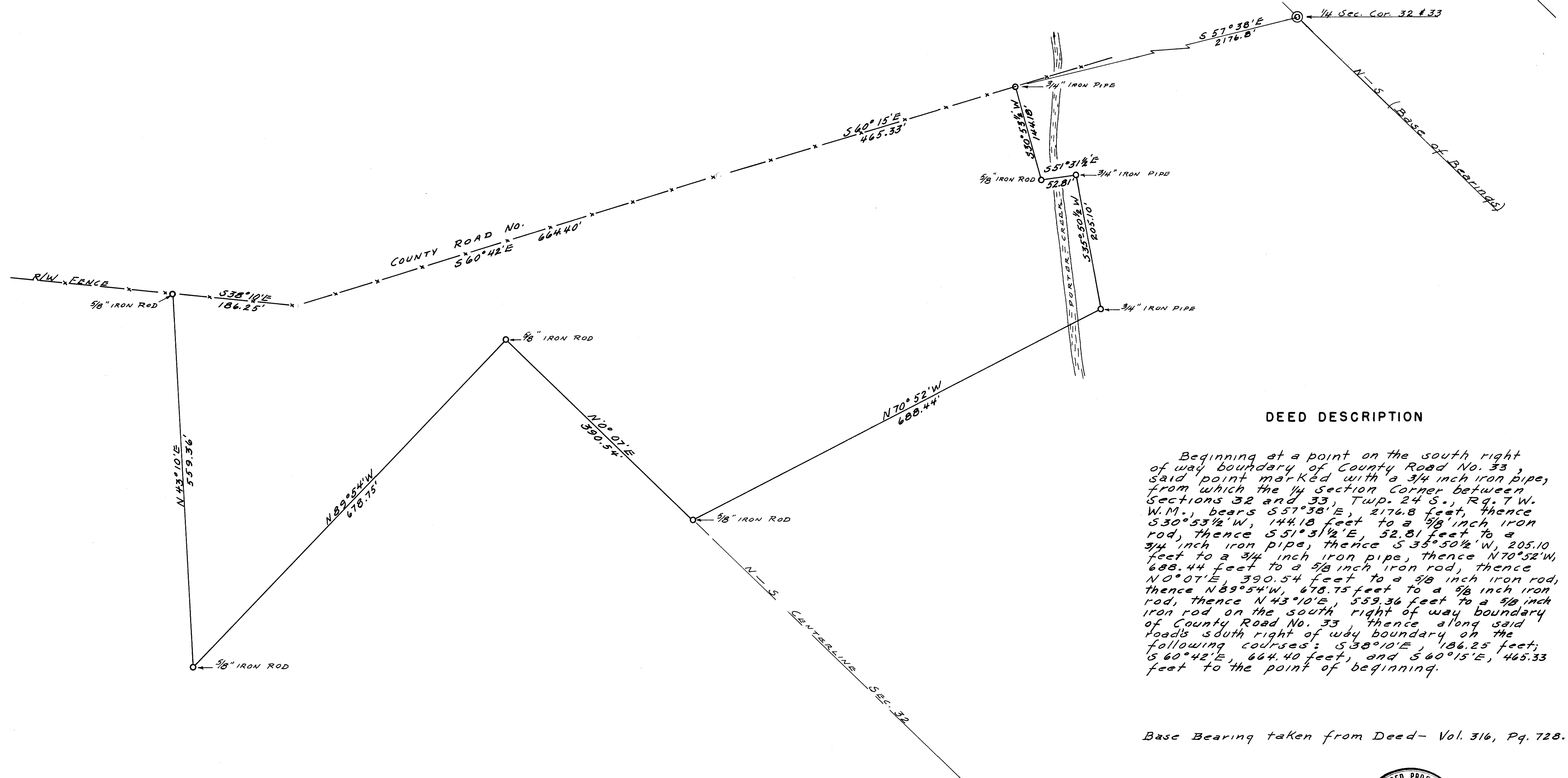

DEED DESCRIPTION

Beginning at a point on the south right of way boundary of County Road No. 33, said point marked with a 3/4 inch iron pipe, from which the 1/4 Section Corner between Sections 32 and 33, Twp. 24 S., Rq. T W. W.M., bears S 57° 38' E, 2176.8 feet, thence S 30° 53 1/2' W, 144.18 feet to a 5/8 inch iron rod, thence S 51° 31 1/2' E, 52.81 feet to a 3/4 inch iron pipe, thence S 35° 50 1/2' W, 205.10 feet to a 3/4 inch iron pipe, thence N 70° 52' W, 688.44 feet to a 5/8 inch iron rod, thence N 0° 07' E, 390.54 feet to a 5/8 inch iron rod, thence N 89° 54' W, 678.75 feet to a 5/8 inch iron rod, thence N 43° 10' E, 559.36 feet to a 5/8 inch iron rod on the south right of way boundary of County Road No. 33 thence along said road's south right of way boundary on the following courses: S 38° 10' E, 186.25 feet; S 60° 42' E, 664.40 feet, and S 60° 15' E, 465.33 feet to the point of beginning.

Base Bearing taken from Deed - Vol. 316, Pg. 728.

FILED *L.L.*
RECEIVED
FEB 13 1963
COUNTY SURVEYOR
DOUGLAS COUNTY, ORE.

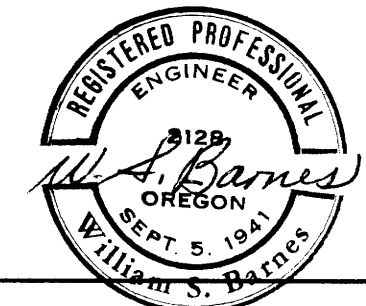

M 24-63