COUNTY SURVEYORS FILE DATA
DO NOT REMOVE FROM OFFICE

MAP FILE M24-62

SUBDIVISION PLAT
SEC. 30 T. 29 S. R. 7 W. W.M.

Scale: 1 in. = 400 ft. Feb. 1963

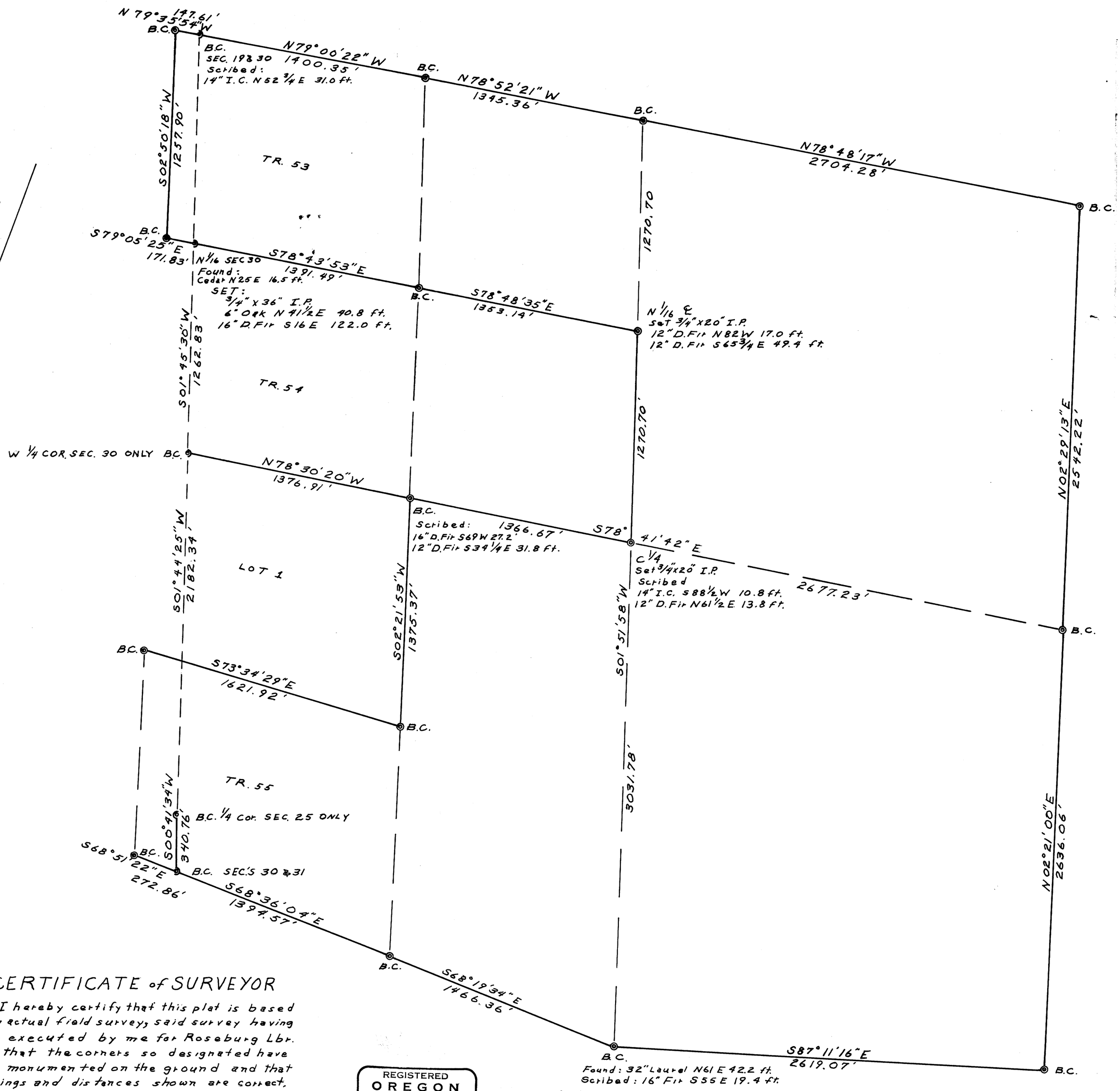

CERTIFICATE of SURVEYOR

I hereby certify that this plat is based upon actual field surveys, said survey having been executed by me for Roseburg Lbr. Co., that the corners so designated have been monumented on the ground and that bearings and distances shown are correct.

Howard W Johnstone Feb. 11, 1963

REGISTERED
OREGON
LAND SURVEYOR

Howard W Johnstone

MAY 13, 1960
HOWARD W. JOHNSTONE
498

FILED L. L.
RECEIVED

FEB 13 1963

COUNTY SURVEYOR
DOUGLAS COUNTY, ORE.

Map File M24-62
P