

Vol. 96 Page 298
Deed Records

Vol. 154 Page 754
Deed Records

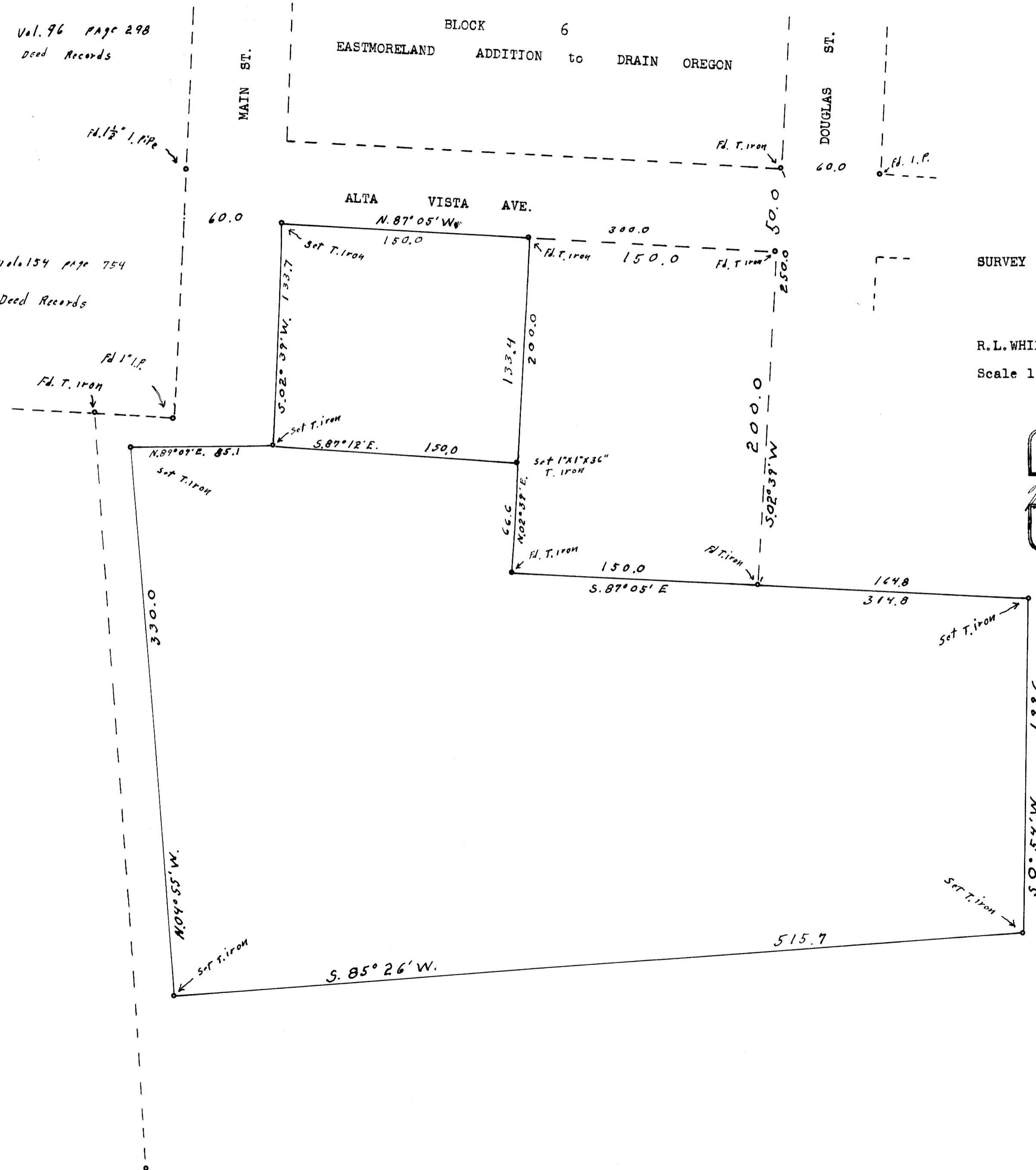

SURVEY FOR DEED DESCRIPTION
 SECT. 17, T. 22 S., R. 5 W. W.M.
 for
 R. L. WHIPPLE ROSEBURG, OREG.
 Scale 1" = 50' Feb. 6, 1963

REGISTERED
 OREGON
 LAND SURVEYOR
W. N. Haines
 MAY 7, 1948
 WILFORD N. HAINES
 239

FILED *L.L.*
 RECEIVED
 FEB 7 1963
 COUNTY SURVEYOR
 DOUGLAS COUNTY, ORE.

COUNTY SURVEYORS FILE DATA
 DO NOT REMOVE FROM OFFICE

MAP FILE M.24.7-58

MAP FILE M.24.7-58