

COUNTY SURVEYORS FILE DATA  
DO NOT REMOVE FROM OFFICE

# SEC. 6 T27S R6W W.M

Survey For Melrose Community Church

Surveyor Don Garrett

Dec. 17, 1962

Scale 1" = 50'

M 24-48

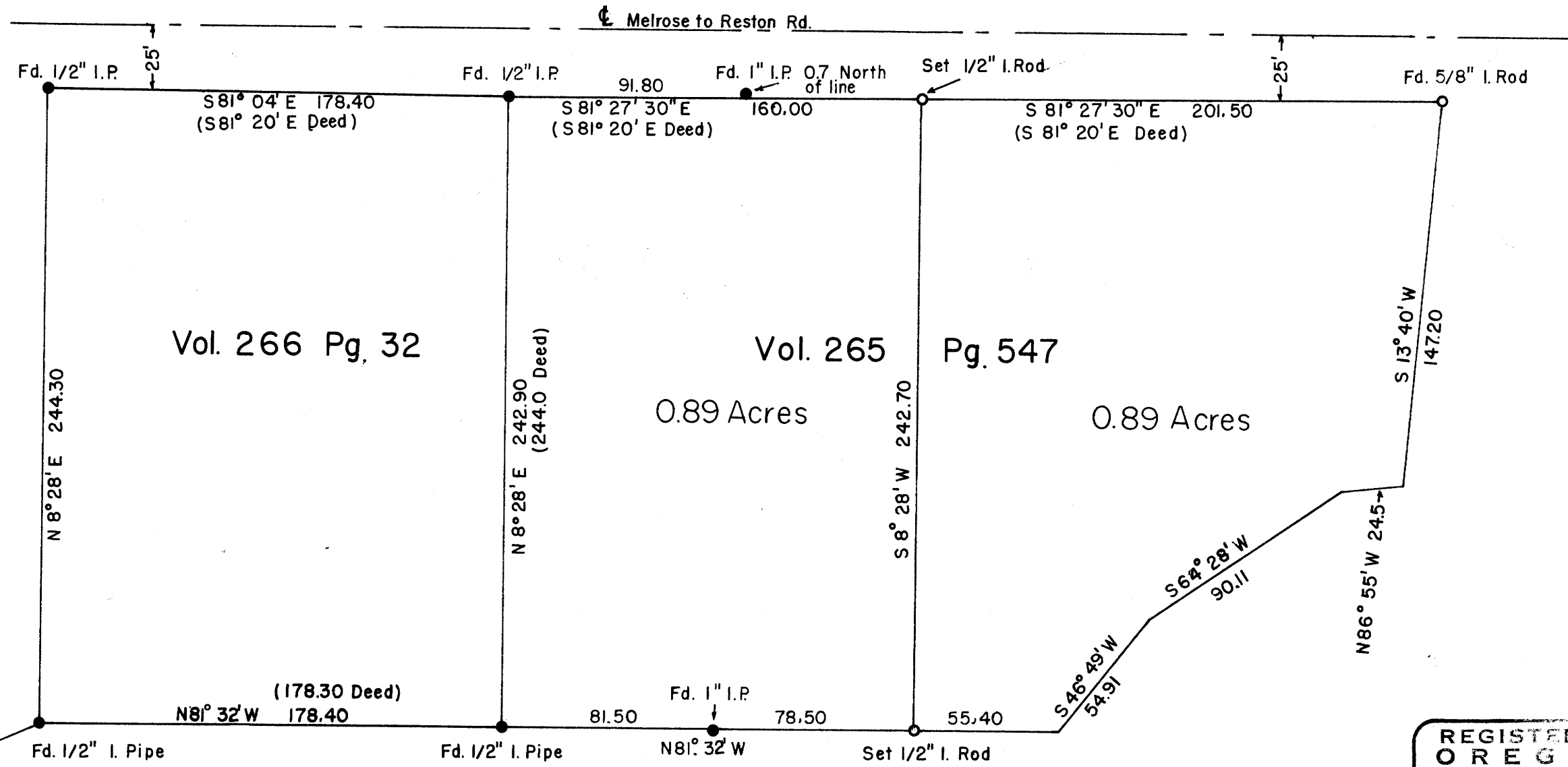

Note: Bearings are based on the east line of Church prop. Vol. 266 Pg. 32 N 8° 28' E

FILED *L.L.*  
RECEIVED

JAN 15 1963

COUNTY SURVEYOR  
DOUGLAS COUNTY, ORE.

REGISTERED  
OREGON  
LAND SURVEYOR

*Don E. Garrett*

JULY 14, 1961  
DON E. GARRETT  
544

N.W. Cor. D.L.C. 64 T27S R6W W.M.  
5/8" I.Rod 26" Oak N48°W 15.8'

FILED M 24 T 48