

COUNTY SURVEYORS FILE DATA
DO NOT REMOVE FROM OFFICE

SURVEY FOR EMERY, PATTISON, ET AL,
IN SEC. 25, T26S, R6W, & SEC. 30, T26S, R 5 W, W. M.

Note: Bearings based on
Grant & Evans '53 survey.

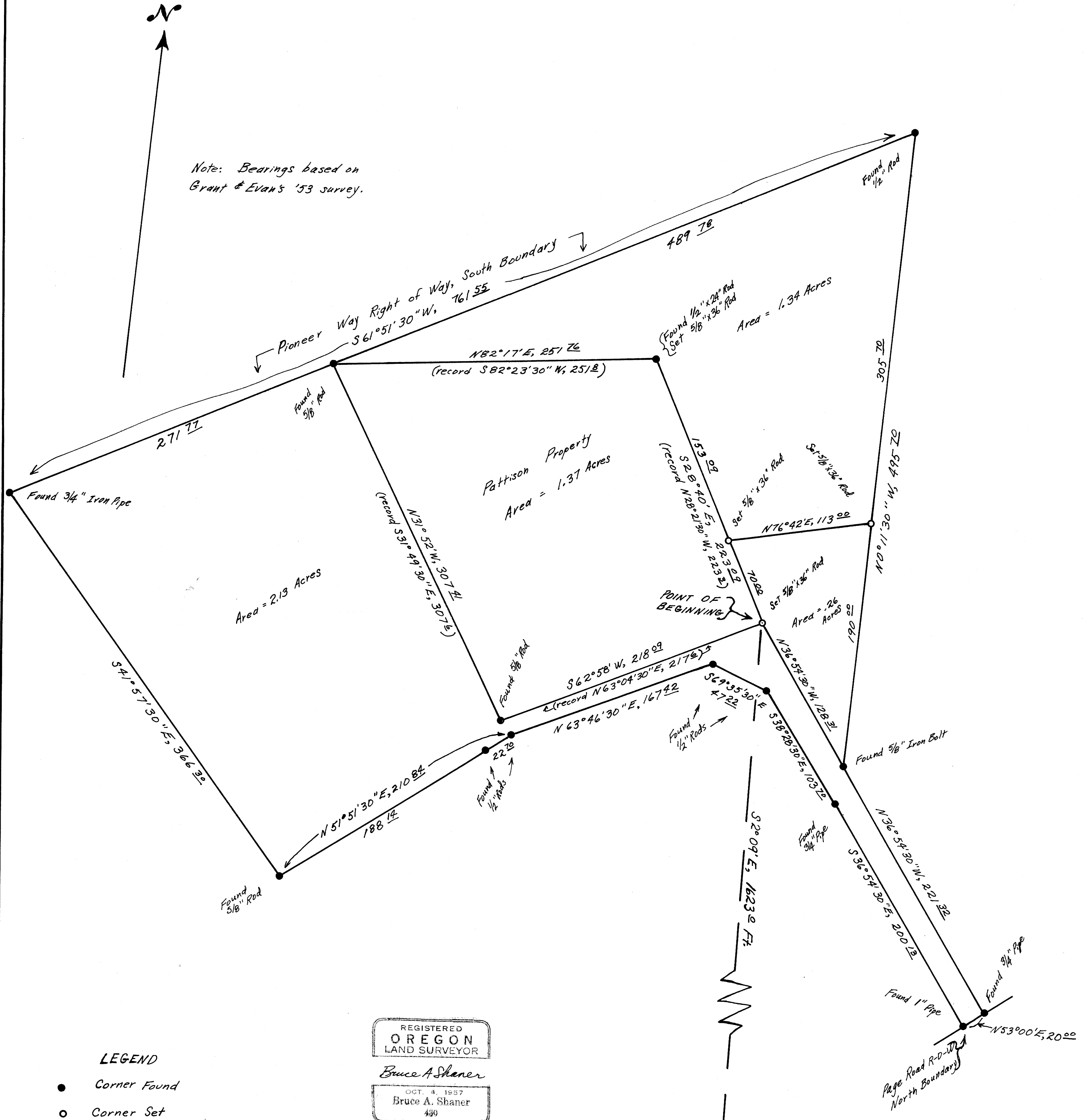

LEGEND

- Corner Found
- Corner Set

REGISTERED
OREGON
LAND SURVEYOR
Bruce A. Shaner
OCT. 4, 1957
Bruce A. Shaner
430

Surveyed Dec., 1962

25 • 30

1/4 Section Corner common
to Sec. 25, T26S, R6W, & to
Sec. 30, T26S, R 5 W, W.M.
Found 4" x 4" x 5' Cedar
Post and 5/8" rod, from
which a W. oak BT bears
S66 1/2° E, 483 ± Ft.

FILED L.L.
RECEIVED

JAN 9 1963

COUNTY SURVEYOR
DOUGLAS COUNTY, ORE.

0 50 100 150
Scale: 1 inch = 50 Feet