

NOTE: BEARINGS BASED ON A SOLAR OBSERVATION
TAKEN JAN. 8, 1962.

NOTE: THIS SURVEY DOES NOT CONSTITUTE A
SUBDIVISION OF THIS SECTION.

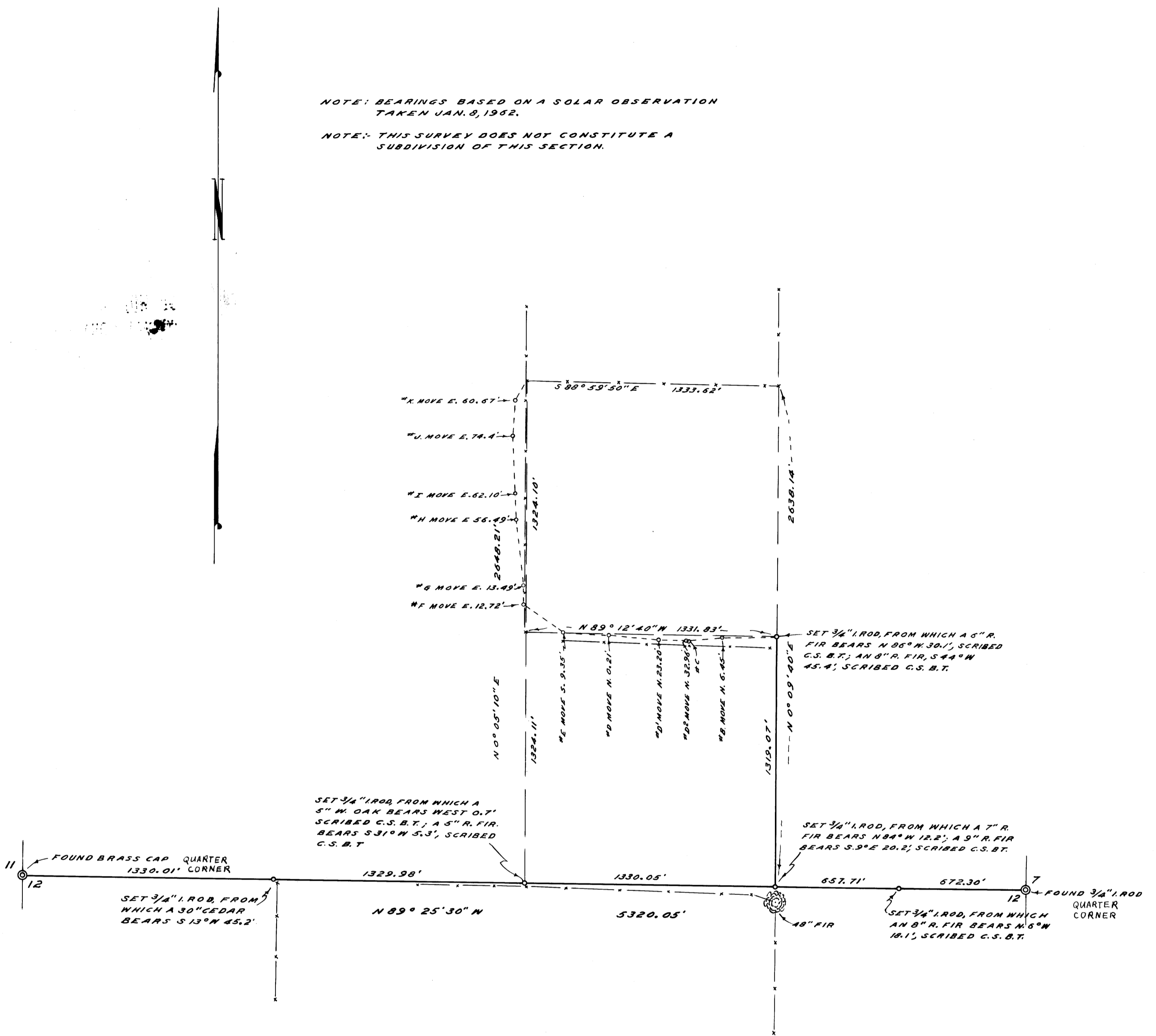

COUNTY SURVEYOR'S OFFICE
DOUGLAS COUNTY, OREGON

SURVEY OF AGREEMENT LINE IN
SECTION 12, T29S., R.9W., W.M.

REGISTERED
OREGON
LAND SURVEYOR

James W. Byron

NOV. 6, 1933
JAMES W. BYRON
303

FRED M. DARBY COUNTY SURVEYOR
SURVEYED JAN. 8 & JULY 19, 1962 BY
JAMES W. BYRON - DEPUTY SCALE 1" = 400'
SURVEYED FOR MARION RENTZ

COUNTY SURVEYORS FILE DATA
DO NOT REMOVE FROM OFFICE

(See 11-29-62 Survey)