

COUNTY SURVEYORS FILE DATA
DO NOT REMOVE FROM OFFICE

SURVEY FOR DEED DESCRIPTION A PORTION OF GARDEN VALLEY SHOPPING CENTER AREA

IN A PORTION OF SW 1/4 OF SW 1/4 AND SE 1/4 OF SW 1/4 SEC. 12, T27S, R6W, W1M.
SURVEYED FOR - L. FOLLETT
ENG'R. - W.S. BARNES

OCT. 19, 1962
SCALE - 1" = 50'

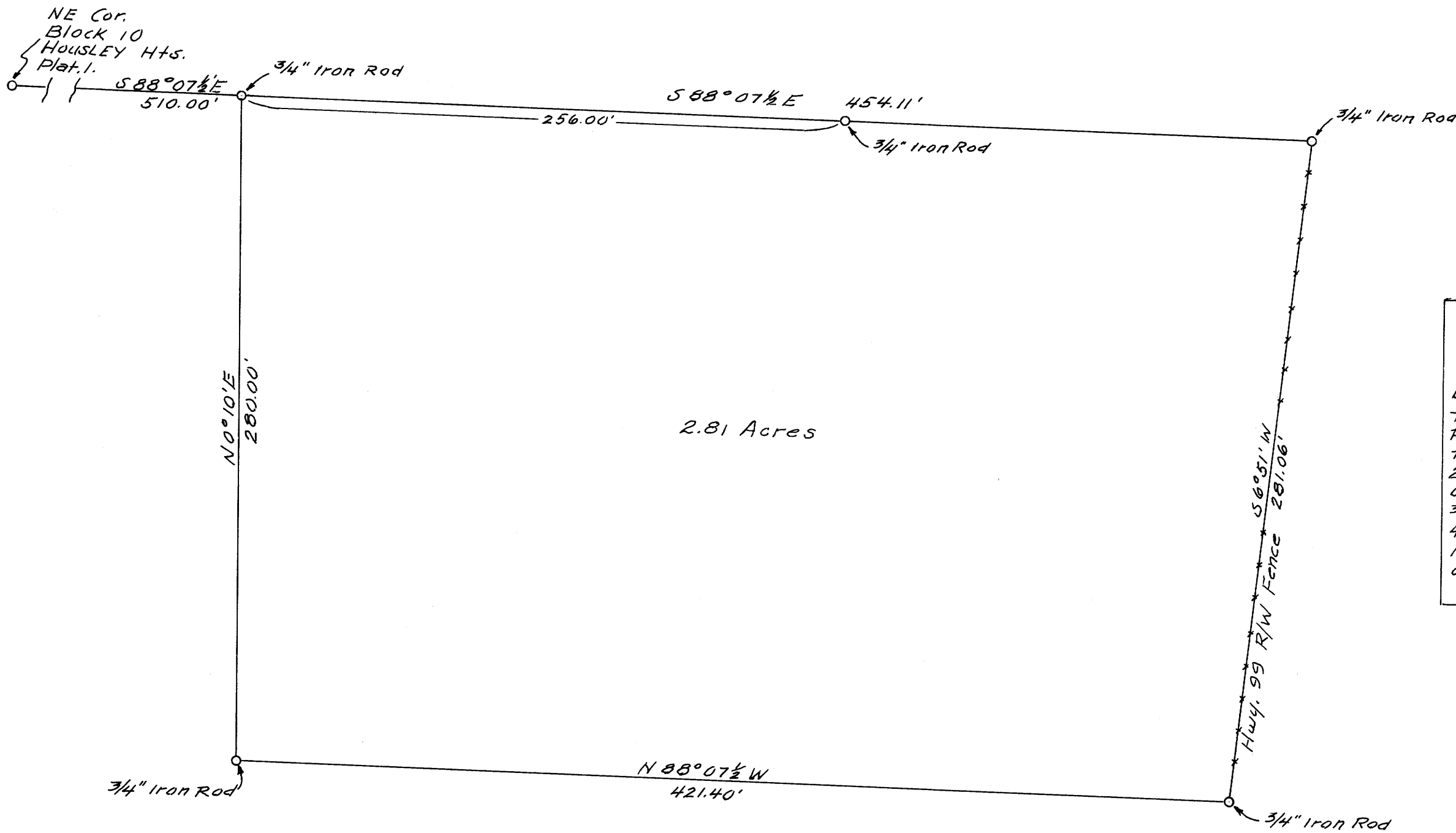

LEGAL DESCRIPTION

Beginning at a 3/4" iron rod which bears S88°07 1/2' E, 510.00 feet from the N.E. Cor. of Block 10, Housley Hts., Plat 1, thence S88°07 1/2' E, 454.11 feet to a 3/4" iron rod, thence S6°51' W, 281.06 feet along western right-of-way boundary of Highway 99 to a 3/4" iron rod, thence N88°07 1/2' W, 421.40 feet to a 3/4" iron rod, thence N10°10' E, 280.00 feet to the point of beginning.

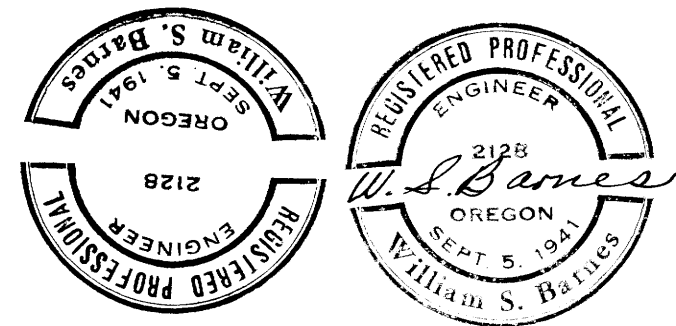

FILED *L.L.*
RECEIVED

OCT 18 1962

COUNTY SURVEYOR
DOUGLAS COUNTY, ORE.

MAP FILE M. 24. 128

MAP FILE M. 24. 128