

31 32 T22S R7W
Fd. Rock as described in county surveyors records. T.23S., R.7W.

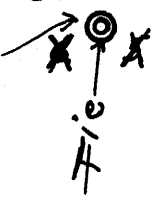

S. 05° 30' W.
1319.0

"denotes"
1" x 1" x 30" T. irons
set on this survey

REGISTERED
OREGON
LAND SURVEYOR
Wilford N. Haines
MAY 7, 1948
WILFORD N. HAINES
239

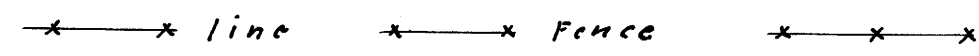
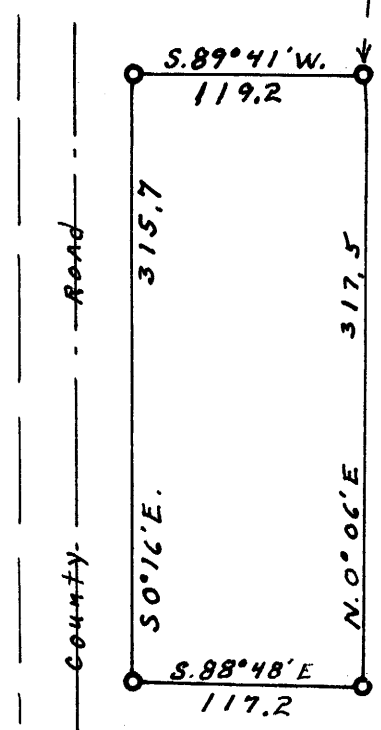

COUNTY SURVEYORS FILE DATA
DO NOT REMOVE FROM OFFICE

SURVEY FOR DEED DESCRIPTION
SECT. 6, T.23S., R.7W. W. M., OREGON
Scale 1" = 100' June 18, 1962.

For
Charley + Bernice Solomon, ELKTON, OREGON.

FILED *L.L.*
RECEIVED

JUN 21 1962

COUNTY SURVEYOR
DOUGLAS COUNTY, ORE.