

NOTE: BEARINGS BASED ON A SOLAR OBSERVATION
TAKEN JAN. 8, 1962.

NOTE: THIS SURVEY DOES NOT CONSTITUTE A
SUBDIVISION OF THIS SECTION.

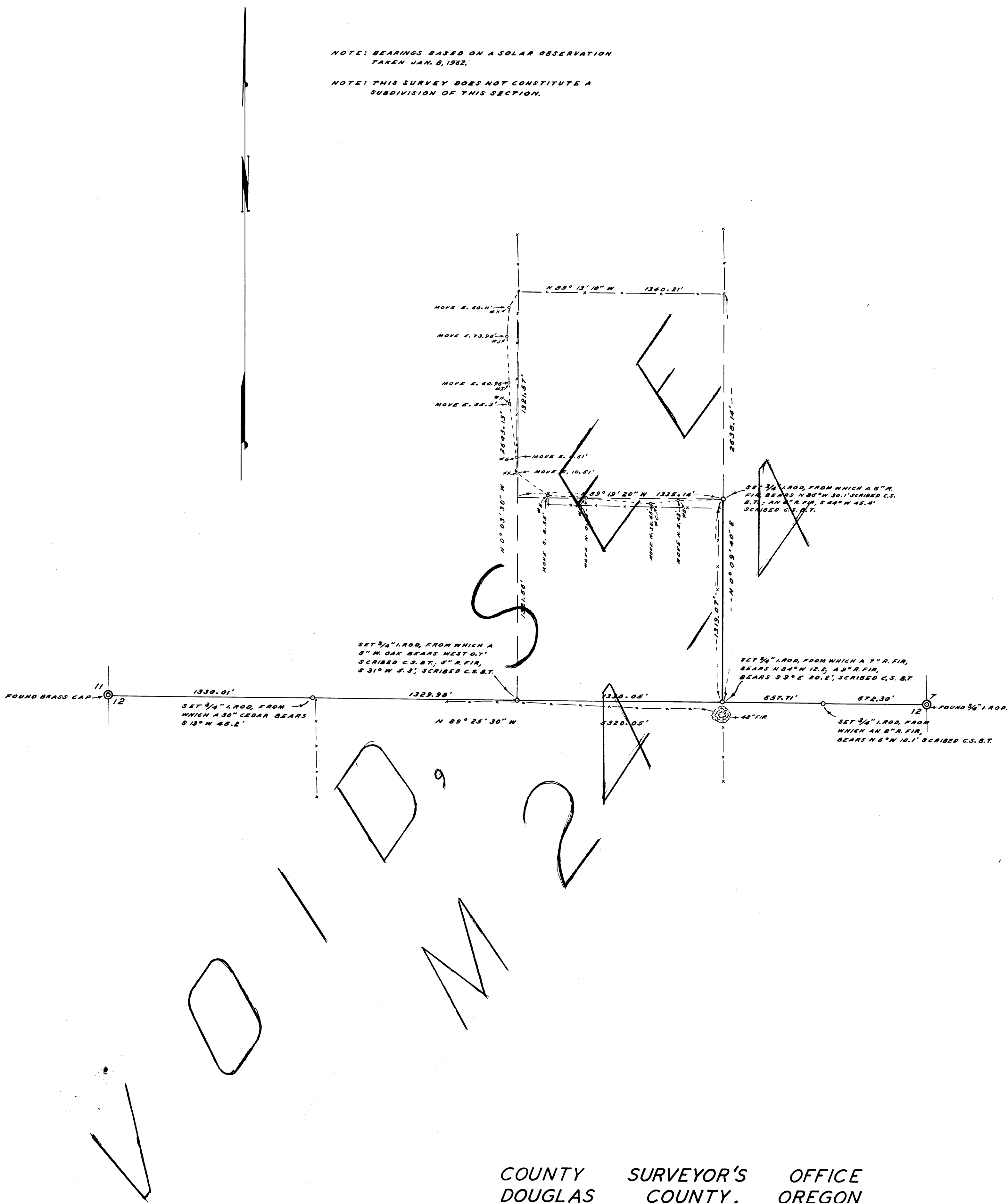

COUNTY SURVEYOR'S OFFICE
DOUGLAS COUNTY, OREGON

SURVEY OF AGREEMENT LINE IN
SECTION 12, T29S., R.9W., W.M.

FRED M. DARBY COUNTY SURVEYOR
SURVEYED JAN. 8, 1962 BY
JAMES W. BYRON - DEPUTY SCALE 1" = 400'
SURVEYED FOR MARION RENTZ

COUNTY SURVEYORS FILE DATA
DO NOT REMOVE FROM OFFICE

REGISTERED
OREGON
LAND SURVEYOR

James W. Byron
NOV. 6, 1953
JAMES W. BYRON
303