

COUNTY SURVEYORS FILE DATA
DO NOT REMOVE FROM OFFICE

SURVEY IN SECTION 16, T 27 S, R 6 W, W.M. DOUGLAS COUNTY, OREGON

SURVEYED FOR: L. E. SARTIN
SURVEYED BY: G. R. LECKLIDER-ENG'R.

MAY, 1962
SCALE: 1" = 50'

NOTE: BEARINGS BASED ON SOLAR OBSERVATION.

- DENOTES 5/8" X 36" IRON RODS SET AS PER C.S. FILE M 23-32.
- DENOTES 3/4" X 36" IRON RODS SET BY THIS SURVEY.

3.64 ACRES
(including road)

5.91 ACRES
(including road)

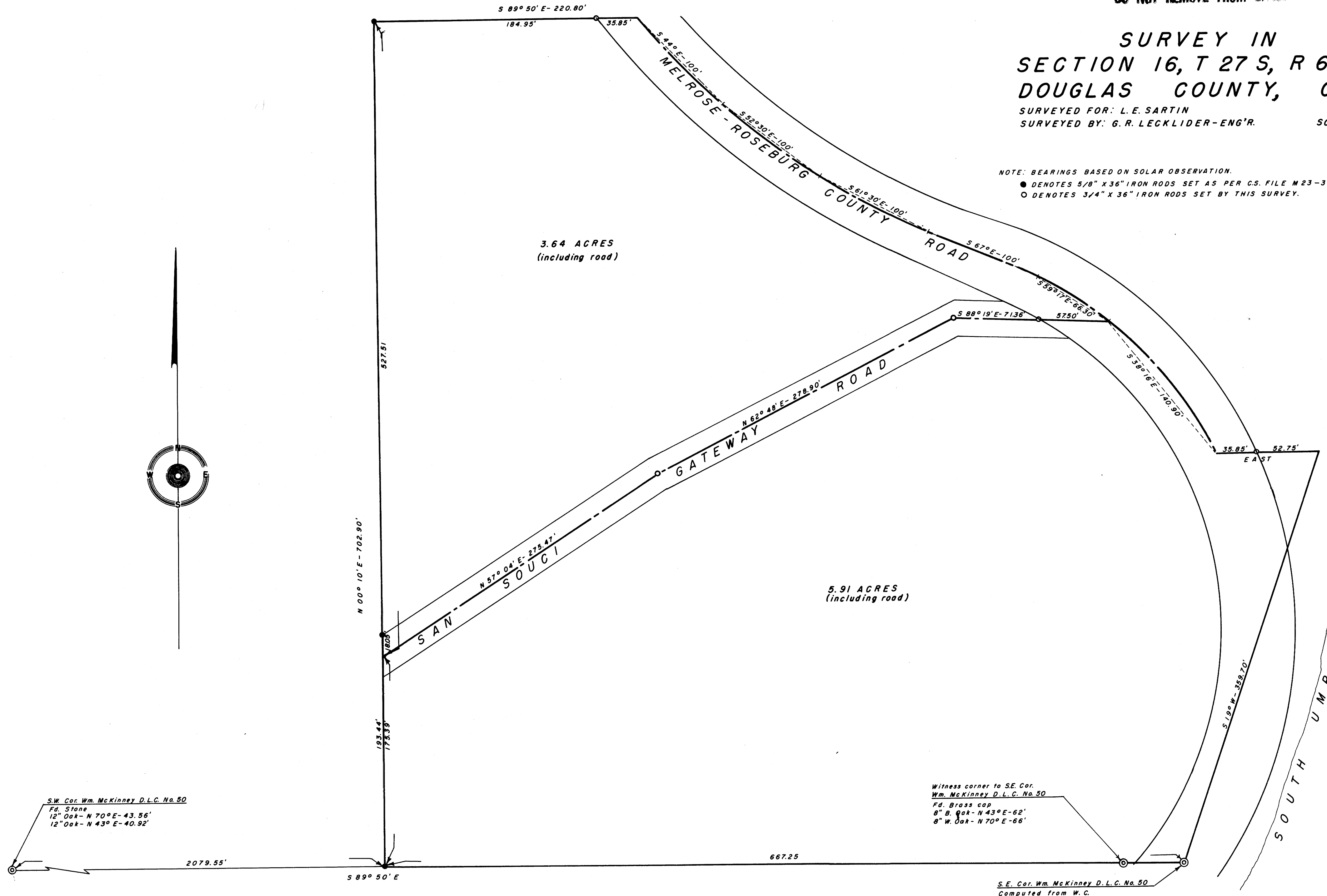
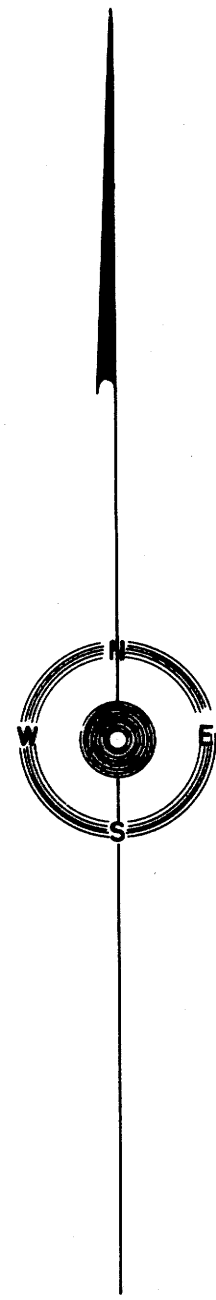

S.W. Cor. Wm. McKinney D.L.C. No. 50
 Fd. Stone
 12" Oak - N 70° E - 43.56'
 12" Oak - N 43° E - 40.92'

Witness corner to S.E. Cor.
 Wm. McKinney D.L.C. No. 50
 Fd. Brass cap
 8" B. Oak - N 43° E - 62'
 8" W. Oak - N 70° E - 66'

S.E. Cor. Wm. McKinney D.L.C. No. 50
 Computed from W.C.

FILED *L.L.*
 RECEIVED
 MAY 10 1962

COUNTY SURVEYOR
 DOUGLAS COUNTY, ORE.



M 23-54

MAP FILE M 23-54