

P
M23-52

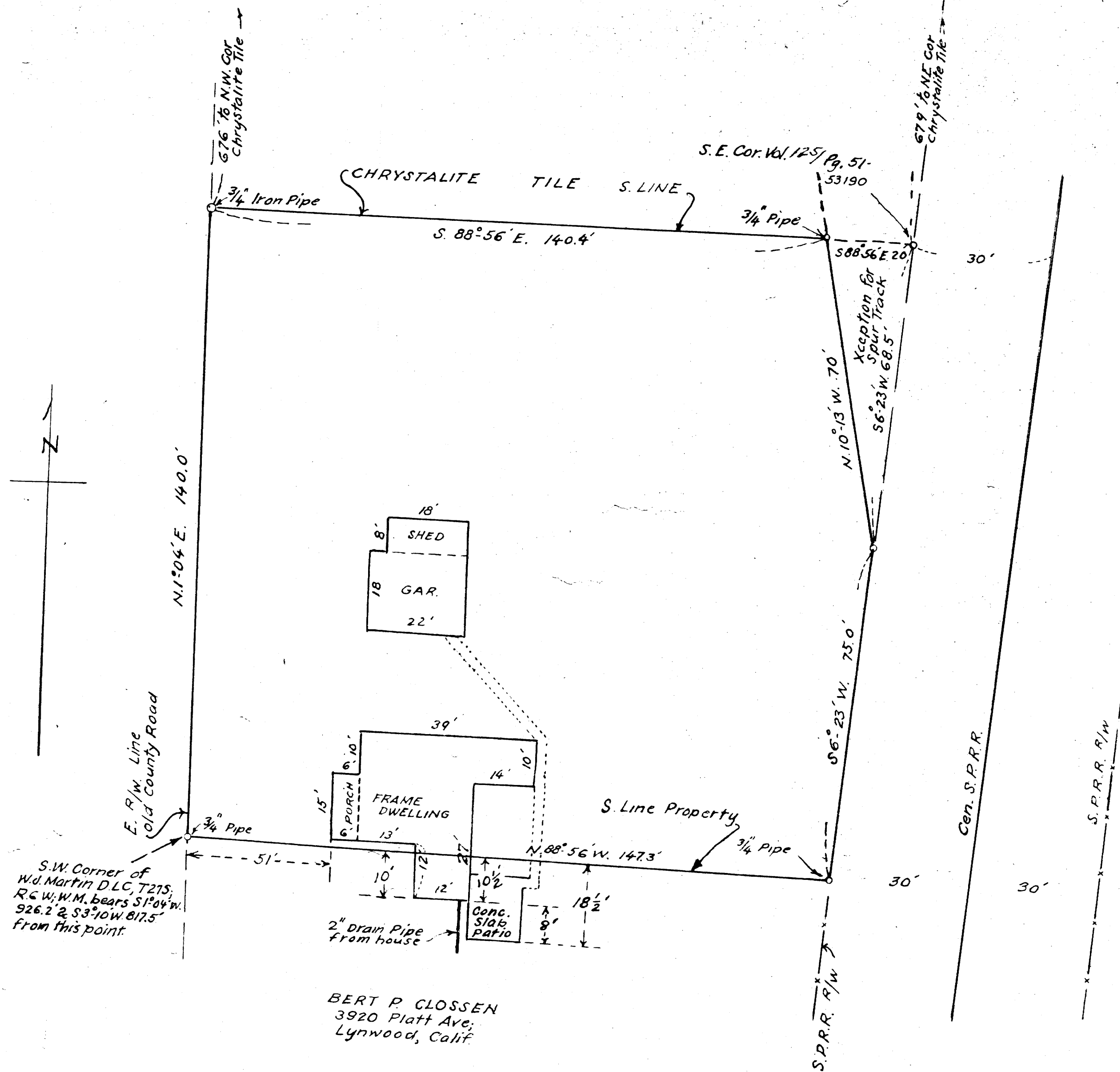

FILED *LL*
 RECEIVED
 MAY 7 1962
 COUNTY SURVEYOR
 DOUGLAS COUNTY, ORE.

ED. T. MILLER & MYRTLE MILLER
 3615 HOOKER ROAD, ROSEBURG, ORE.
 "TENANTS BY ENTIRETY," IN LOT 7,
 TR. 1, PL. 1, ROSEBURG ORCHARDS IN SEC 1, T21S, R6W,
 WIL. MER DOUGLAS COUNTY, ORE.
 July 1961 *Arthur Miller* 1" = 20 ft.

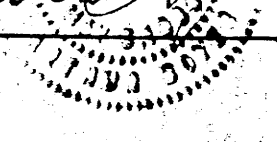

COUNTY SURVEYORS FILE DATA
 DO NOT REMOVE FROM OFFICE

THIS COPY MADE FROM
 A XEROX 2510
 DATE July 26, 89

M23-52