

FILED  
 RECEIVED  
 OCT 16 1969  
 COUNTY SURVEYOR  
 DOUGLAS COUNTY, ORE.

M 23 - 47 A

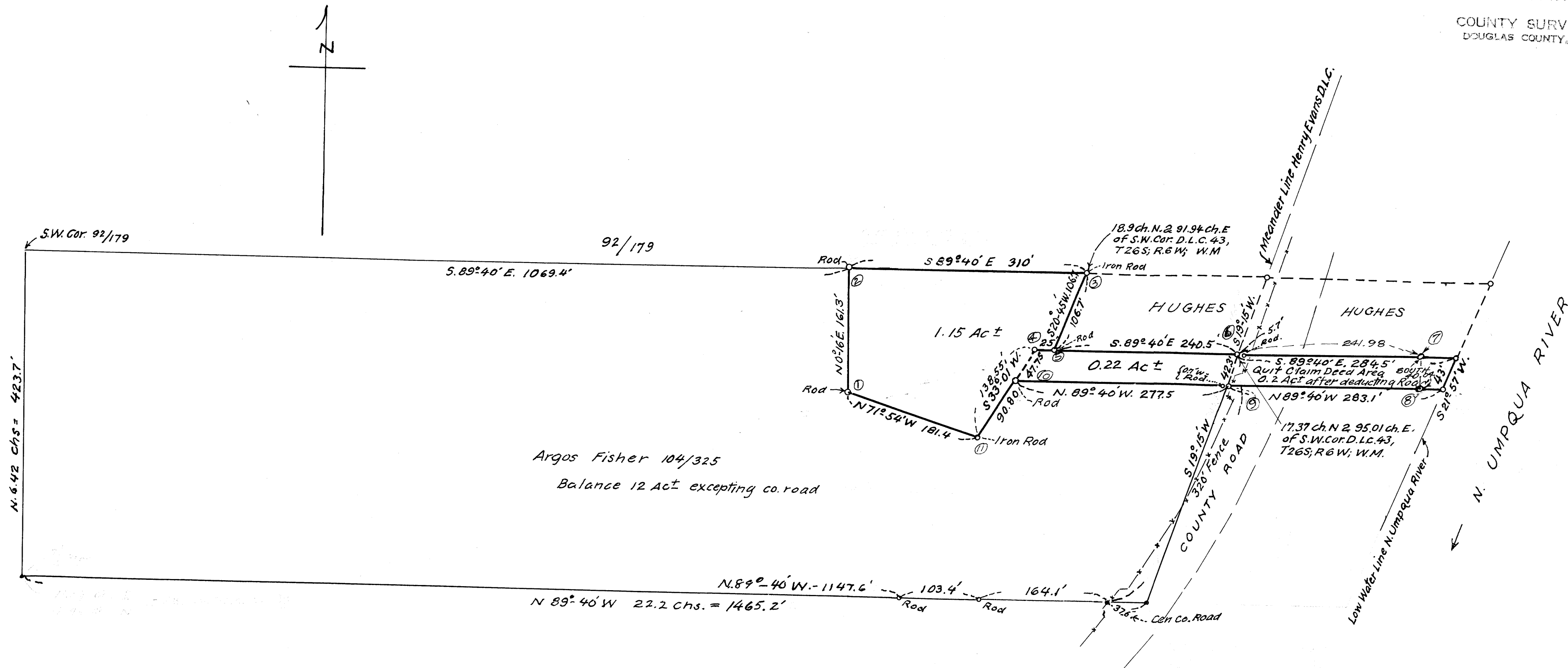

Argos Fisher 104/325  
 Balance 12 Ac ± excepting co. road

SURVEY TO LOCATE CORNERS  
 FD - 1. ROD AT #1, #2, #4, #5, #10, #11  
 RESET - #3, #6, #7, #8, #9, #4 (3/8" I. RODS)  
 BY H. L. NORTH CRAFT  
 OCT, 1969

REGISTERED  
 OREGON  
 LAND SURVEYOR  
 Herbert L. Northcraft  
 JULY 9, 1962  
 HERBERT L. NORTH CRAFT  
 750

ARGOS FISHER PROPERTY  
 ON RIGHT OR N. BANK N. UMPQUA RIVER  
 IN HENRY EVANS DON. LND. CLM. 43,  
 SEC. 27, T26; 8; R. 6 W; W.M; DOUGLAS COUNTY, ORE.  
 APR 1962  
 Arthur Jones 1" = 100ft.  
 Reg. Engr., Ore Lic. 1581

COUNTY SURVEYORS FILE DATA  
 DO NOT REMOVE FROM FILE

M 23 - 47 A