

COUNTY SURVEYORS FILE DATA
DO NOT REMOVE FROM OFFICE

SURVEY FOR DEED DESCRIPTION
SECTS. 27+28, D.L.C. #38 T.22S., R.5W.
for
Myron + Ueta, Payne, Yoncalla Oregon
scale 1" = 100' April 12, 1962

o Set 1" x 1" x 36" T. Irons

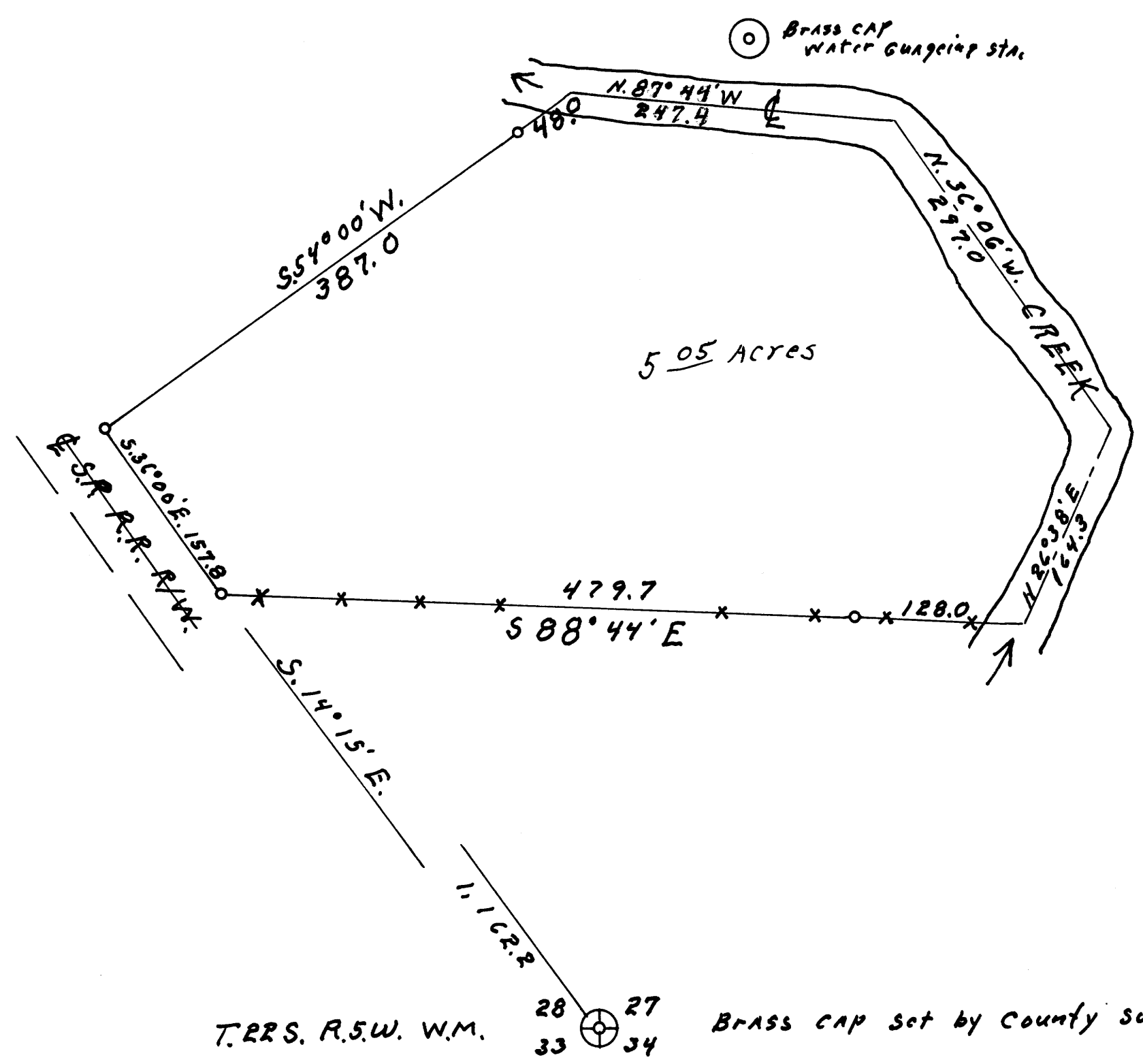

REGISTERED
OREGON
LAND SURVEYOR
Wilford N. Haines
MAY 7, 1948
WILFORD N. HAINES
239

FILED *L.L.*
RECEIVED
APR 27 1962
COUNTY SURVEYOR
DOUGLAS COUNTY, ORE.

M 23-41