

COUNTY SURVEYORS FILE DATA
DO NOT REMOVE FROM OFFICE

J. WOODRUFF D.L.C. No. 38, J. GILLHAM D.L.C. No. 46 & LOT 7, SEC. 24,
T. 26 S., R. 7 W., & T. 26 S., R. 6 W., W.M., DOUGLAS COUNTY, OREGON
SURVEYED FOR: J. E. YOUNG & I. E. ROGERS
SURVEYED BY: G. R. LECKLIDER - ENGINEER
APRIL, 1962
SCALE: 1" = 200'

NOTE: BEARINGS BASED ON C.S. FILE M 19-4.
● DENOTES MONUMENTS FOUND.
○ DENOTES 3/4" X 36" IRON RODS SET.

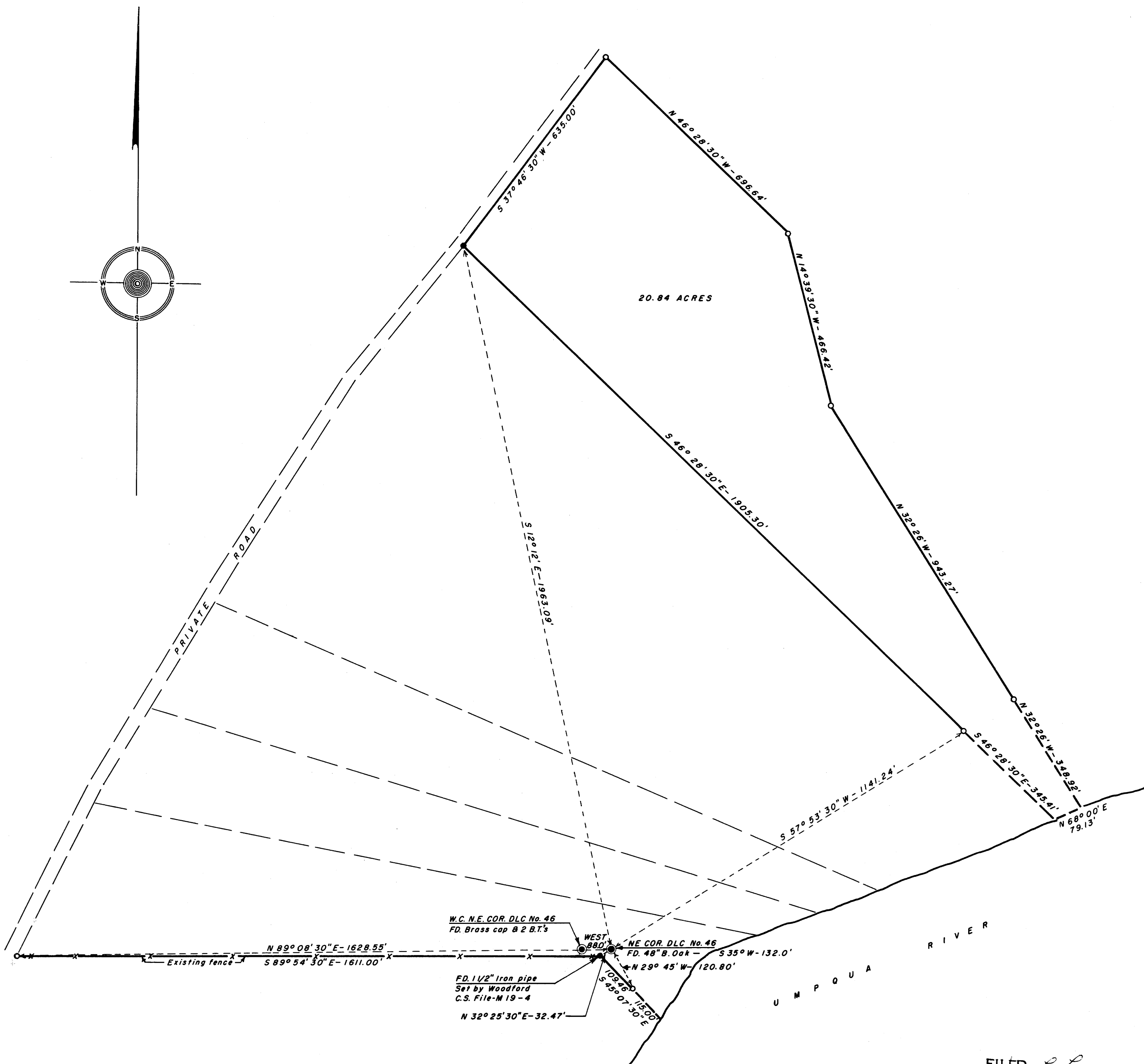

W.C. N.E. COR. D.L.C. No. 46
FD. Brass cap & 2 B.T.'s

WEST

NE COR. D.L.C. No. 46
FD. 48" B. Oak - 535° W - 132.0'

FD. 1 1/2" Iron pipe
Set by Woodford
C.S. File - M 19-4

N 32° 25' 30" E - 32.47'

FILED *L.L.*
RECEIVED
APR 23 1962
COUNTY SURVEYOR
DOUGLAS COUNTY, ORE.

