

M23-31

# SURVEY IN LOT 3, UMPQUA FRUIT RANCH SECTION 11 & 14, T27S, R6W, W.M.

SURVEYED FOR: JOE SCALLON & Wm. HALLCRAFT  
SURVEYED BY: G. R. LECKLIDER-ENGINEER

MARCH, 1962  
SCALE: 1"=100'

NOTE: REFER TO C.S. FILE 105/39.  
BEARINGS BASED ON C.S. FILE 105/39.  
O DENOTES 5/8" X 36" IRON RODS SET.

"FIRST ADDITION TO  
LYNWOOD TERRACE"

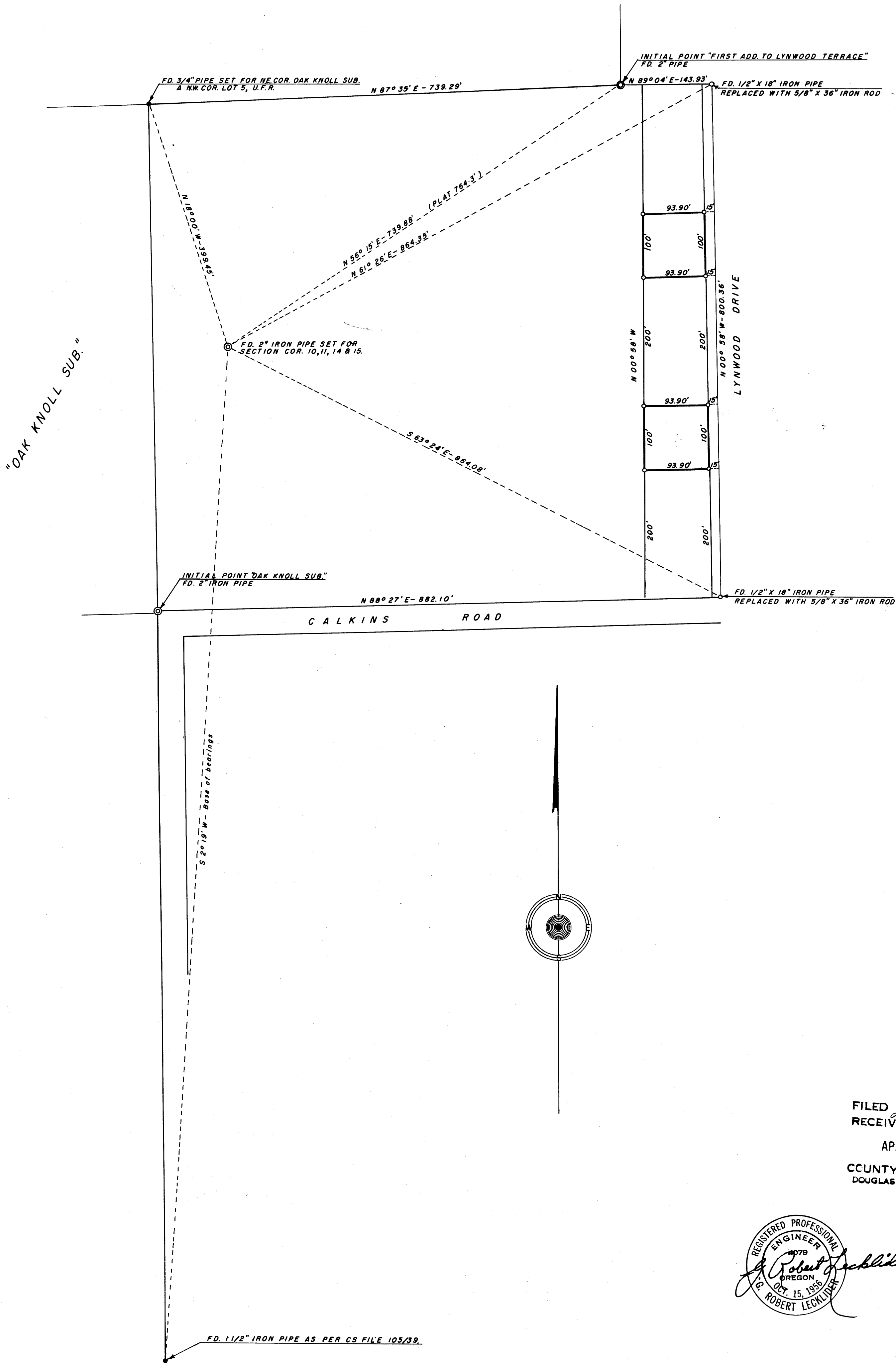

FILED RECEIVED

APR 4 1962

COUNTY SURVEYOR  
DOUGLAS COUNTY, ORE.

REGISTERED PROFESSIONAL  
ENGINEER  
4079  
G. Robert Lecklider  
OREGON  
OCT. 15, 1958  
G. ROBERT LECKLIDER