

SURVEY TO ESTABLISH PROPERTY CORNERS IN SEC. 30, T. 26 S., R. 5 W., W.M. DOUGLAS COUNTY, OREGON

SURVEYED FOR: MRS. RUTH BRADLEY JANUARY, 1962
SURVEYED BY: G. R. LECKLIDER-ENGR. SCALE: 1" = 40'

NOTE: REFER TO C.S. FILE 34-37 AND M 18-4

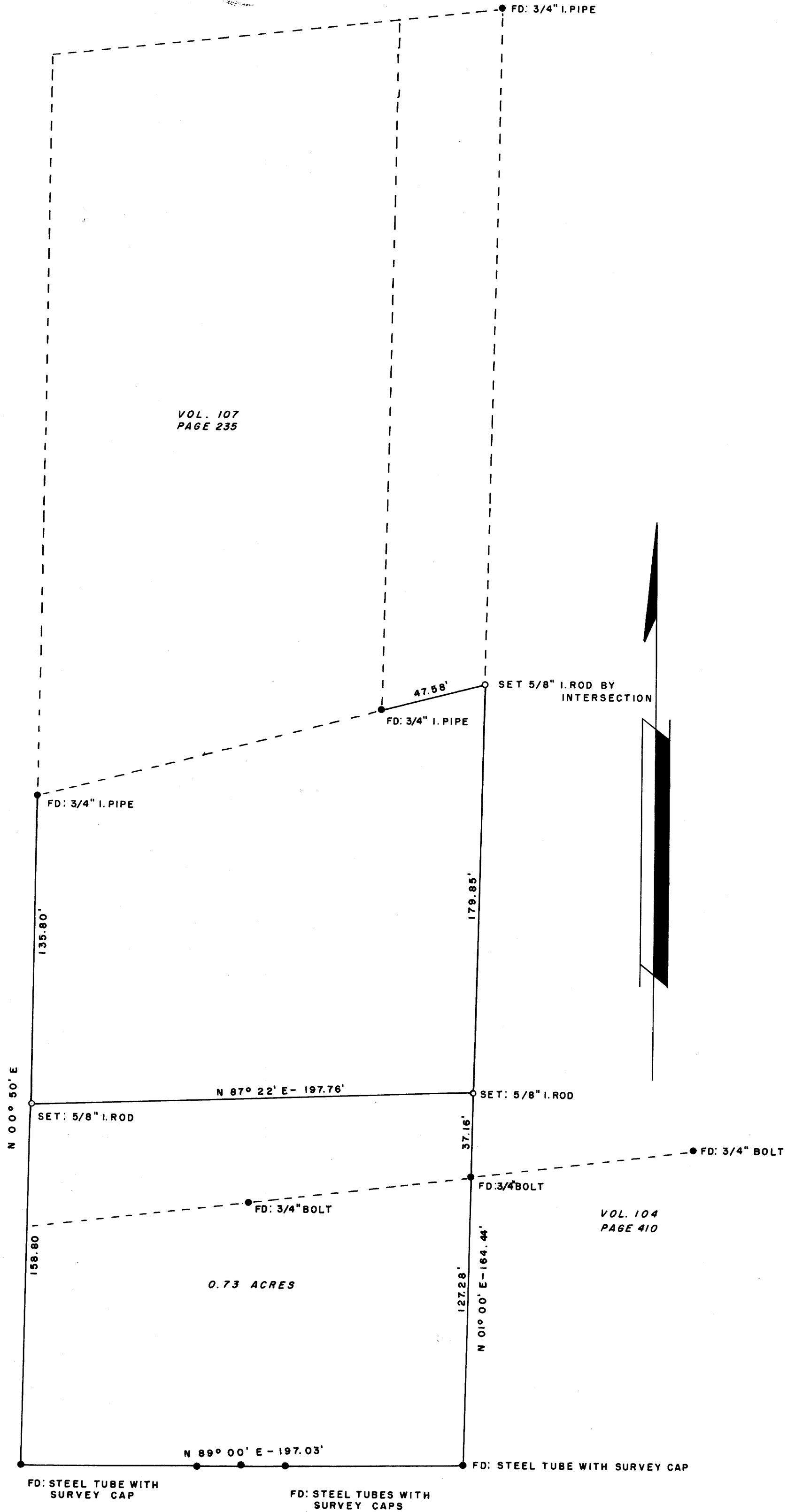
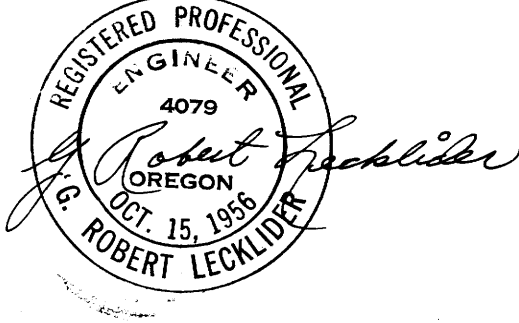

VOL. 107
PAGE 235

VOL. 215
PAGE 245

VOL. 104
PAGE 410

0.73 ACRES

FILED
RECEIVED

JAN 22 1962

COUNTY SURVEYOR
DOUGLAS COUNTY, OREGON