

COUNTY SURVEYORS FILE DATA
DO NOT REMOVE FROM OFFICE

SURVEY IN UMPQUA PARK ADDITION SECTION 23, T27S, R6W, WM

SURVEYED FOR: SELMAR A. HUTCHINS
SURVEYED BY: G. R. LECKLIDER-ENG'R.

MARCH, 1962
SCALE: 1" = 50'

- DENOTES MONUMENTS FOUND AS PER C.S. FILE M 1-53.
- DENOTES 5/8" X 36" IRON RODS SET.

NOTE: REFER TO C.S. FILE M 1-53.
BEARINGS BASED ON ABOVE SURVEY.

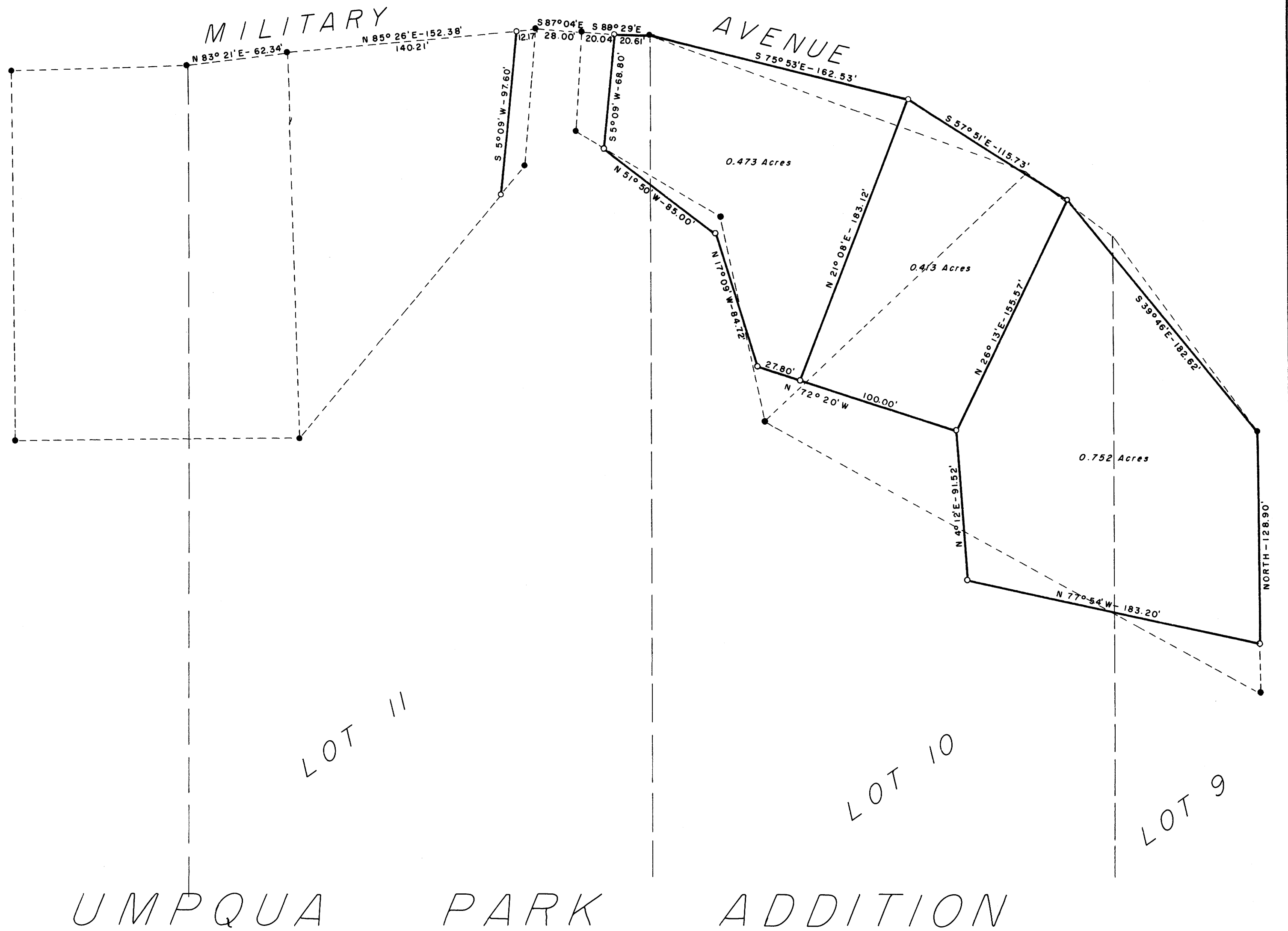
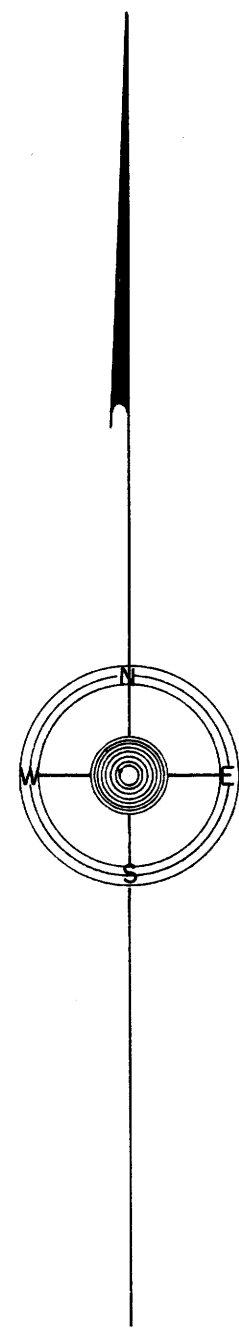

M 23-28

FILED *L.L.*
RECEIVED
MAR 27 1962

COUNTY SURVEYOR
DOUGLAS COUNTY, ORE.



MAP FILE M 23 T 28