

SURVEY FOR MT. BALDY LUMBER CO. IN THE SAMUEL HALL D.L.C. 37 & W 1/2 SW 1/4, SEC. 20 T21S, R4W, W.M.

COUNTY SURVEYORS FILE DATA
DO NOT REMOVE FROM OFFICE

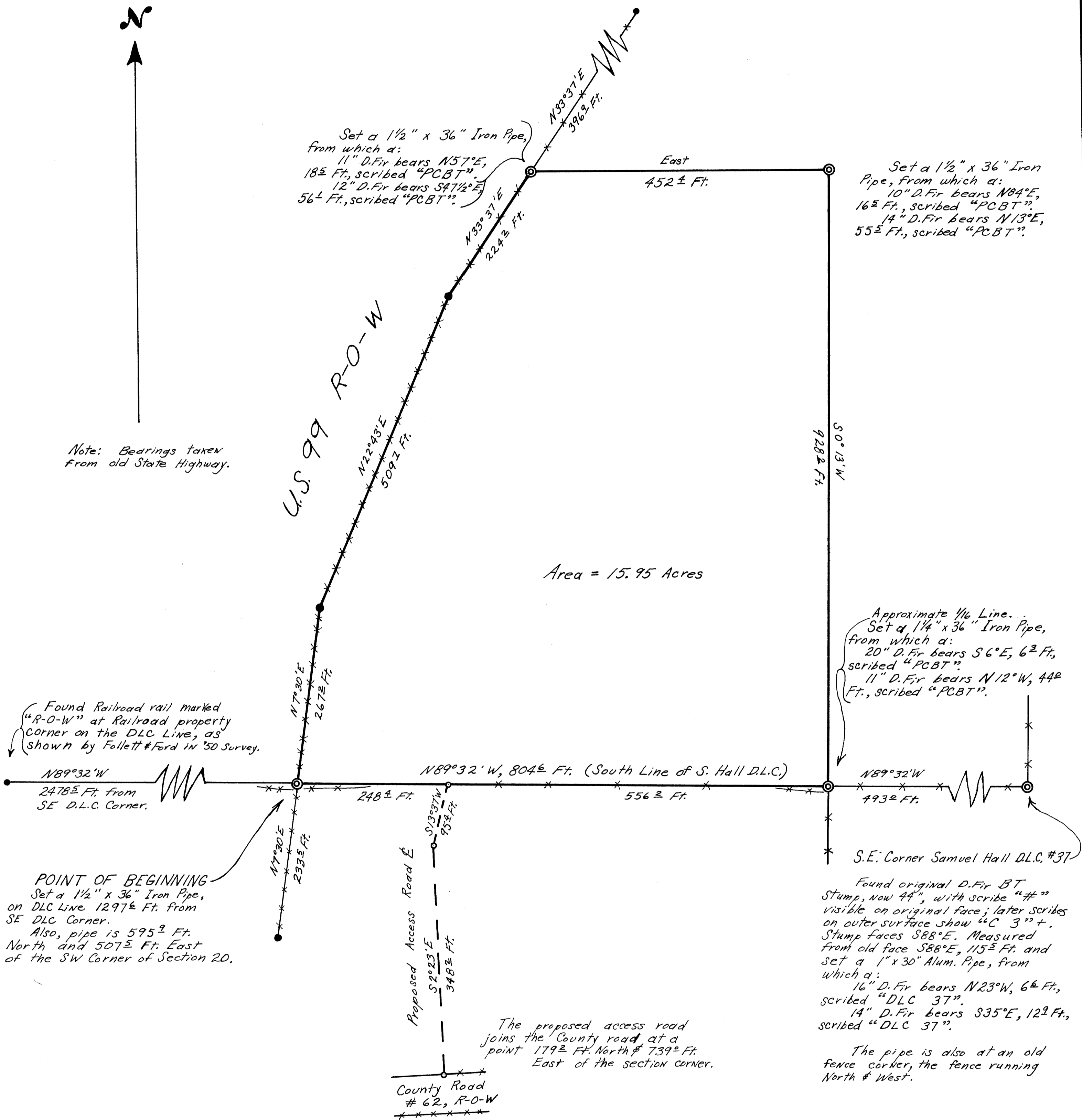

19 20
30 29

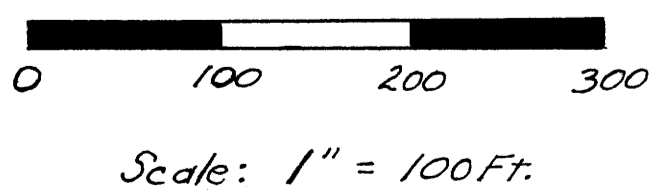

- LEGEND**
- Corner Found (All Iron Pins)
 - ⊙ Corner Set
 - Proposed Access Road Points
 - **** New Fence
 - Old Fence

REGISTERED
OREGON
LAND SURVEYOR
Bruce A. Shaner
OCT 4 1967
Bruce A. Shaner
430

FILED *J.L.*
RECEIVED
MAR 21 1962
COUNTY SURVEYOR
DOUGLAS COUNTY, ORE.

March 21, 1962