

M 23-24

SURVEY FOR IRENE D. AMES

IN LOT 6, SEC. 20, $\frac{1}{4}$ NW $\frac{1}{4}$ NW $\frac{1}{4}$, SEC. 29, T21S, R4W

W.M., DOUGLAS COUNTY, OREGON

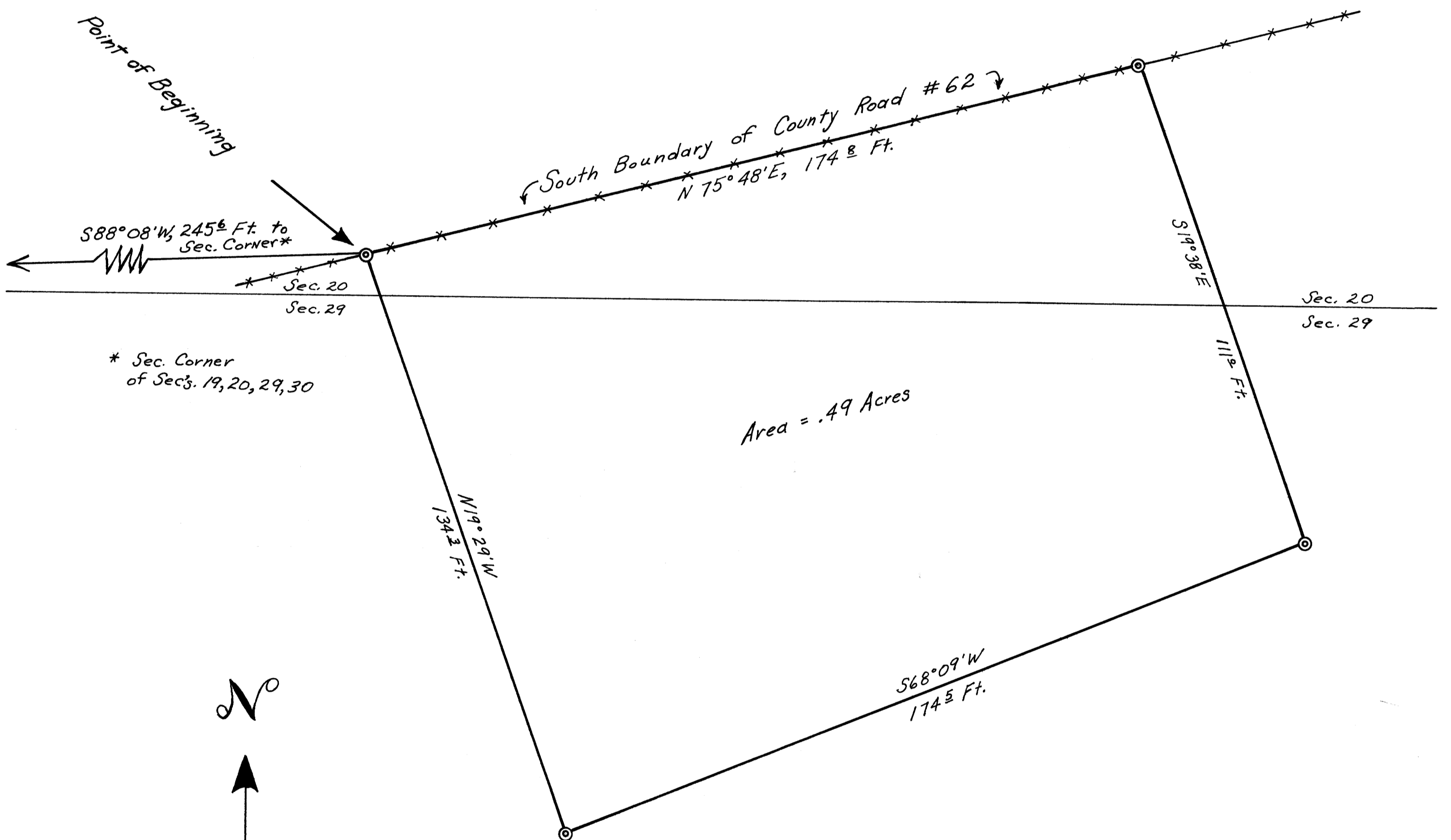

Legend

⊙ = 1" x 36" Iron Pipes Set

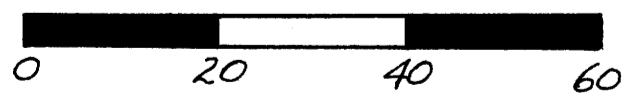

Scale: 1" = 20 Feet

REGISTERED
OREGON
LAND SURVEYOR

Bruce A. Shaner

OCT. 4, 1957
Bruce A. Shaner
430

Note: Bearings taken from State Highway.

March 20, 1962

FILED *L.L.*
RECEIVED

MAR 20 1962

COUNTY SURVEYOR
DOUGLAS COUNTY, ORE.