

SURVEY OF  
A PORTION OF WM. MCKINNEY D.L.C. No. 50  
T.27S., R.6W., W.M., DOUGLAS COUNTY, OREGON

SURVEYED FOR: ALVIN M. LUELLEN  
SURVEYED BY: G. R. LECKLIDER-ENG'R. FEBRUARY, 1962  
SCALE: 1" = 100'

NOTE: ALL BEARINGS BASED ON SOLAR OBSERVATION.  
● DENOTES MONUMENTS FOUND AS SHOWN.  
○ DENOTES MONUMENTS FOUND AS PER PLAT OF "MELROSE ACRES".  
○ DENOTES 5/8" X 36" IRON RODS SET.

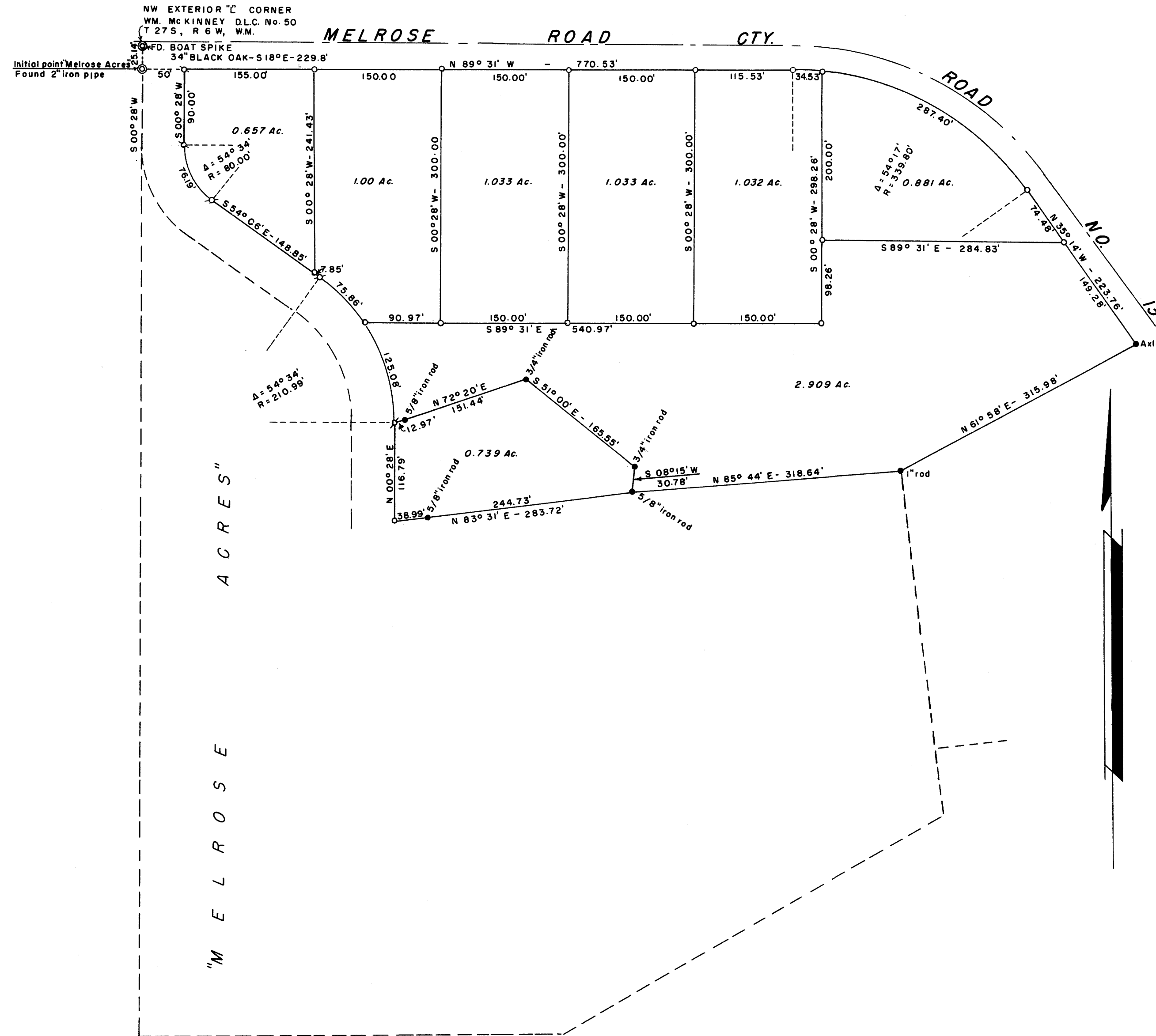

FILED *LL*  
RECEIVED  
MAR 19 1962  
COUNTY SURVEYOR  
DOUGLAS COUNTY, ORE.

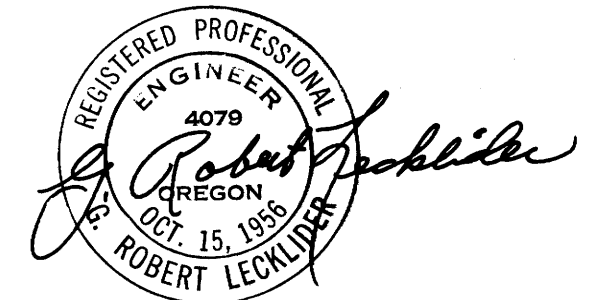

M23-22

M23-22