

SURVEY FOR DEED DESCRIPTION,
SECTION 1, T.28S., R.5 W., W.M.

SURVEYED FEB. 10, 1962 BY
JAMES W. BYRON SCALE 1" = 100'
SURVEYED FOR G. H. RUST

COUNTY SURVEYORS FILE DATA
DO NOT REMOVE FROM OFFICE

FILED RECEIVED

FEB 20 1962

COUNTY SURVEYOR
DOUGLAS COUNTY, ORE.

REGISTERED
OREGON
LAND SURVEYOR

JAMES W. BYRON
NOV. 1, 1955
JAMES W. BYRON
303

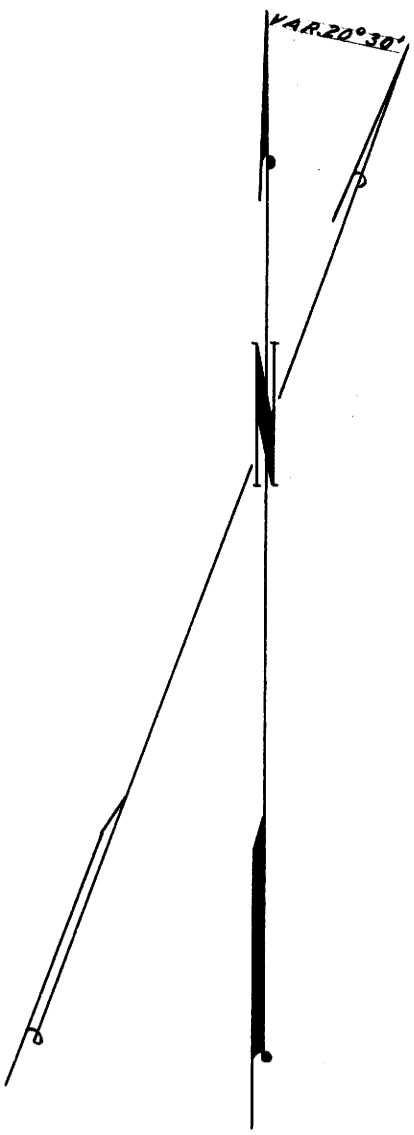

NOTE: BEARINGS ARE MAGNETIC,
BASED ON N 2° 01' 40" E, ALONG
EAST FENCE LINE.

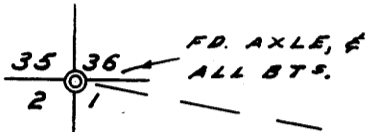

COUNTY ROAD No 83
WEST 5.0'
SET 3/4" I. ROD

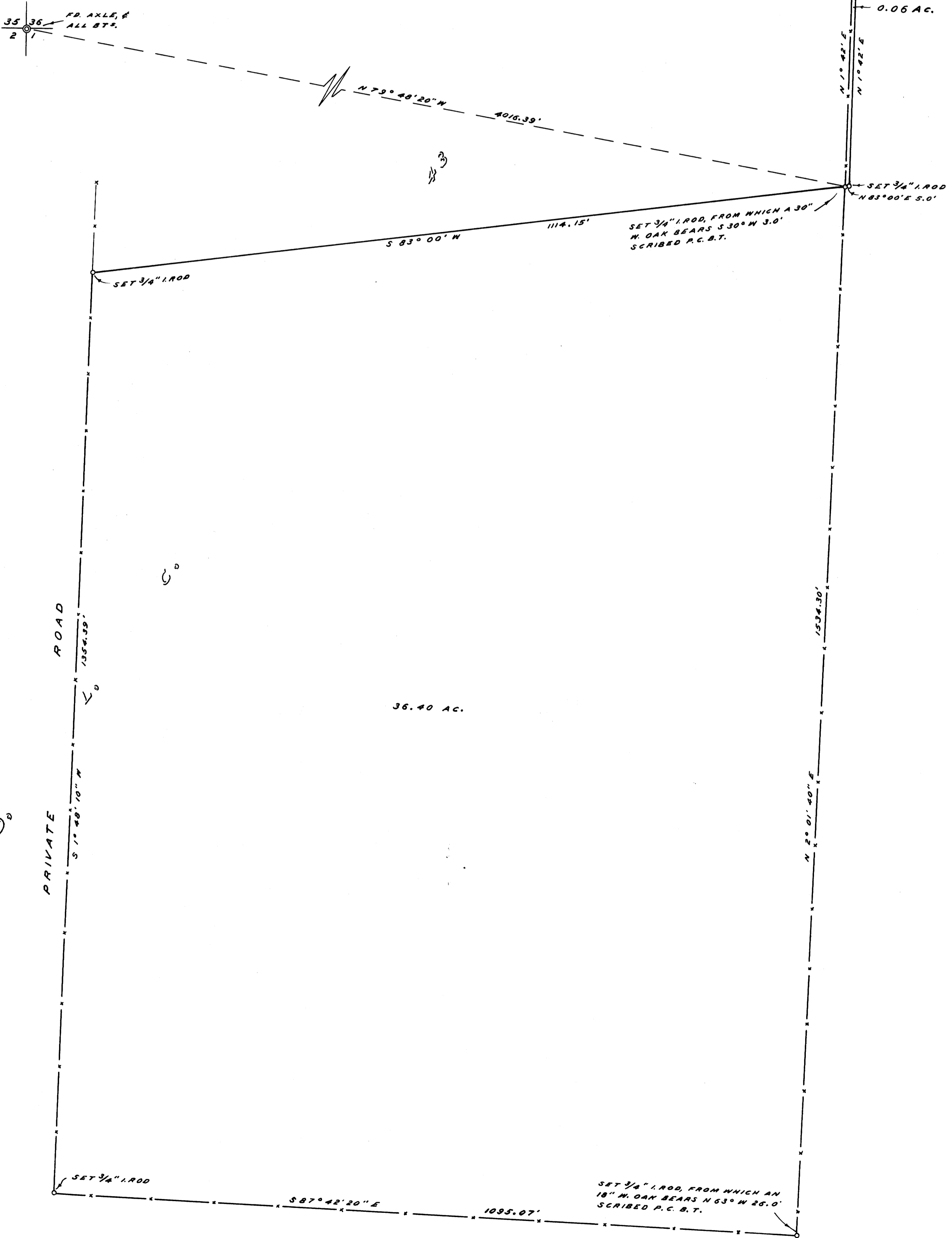

0.06 AC.

36.40 AC.