

Iron rod found
E of WEST ST.

NOTE:
 ☒ = Pipes found
 ○ = 1" 30" Rods set
 Bearings based on the boundary
 between RIVERSIDE ADDN and
 ANDRIE'S ADDN being S 0° 26' E

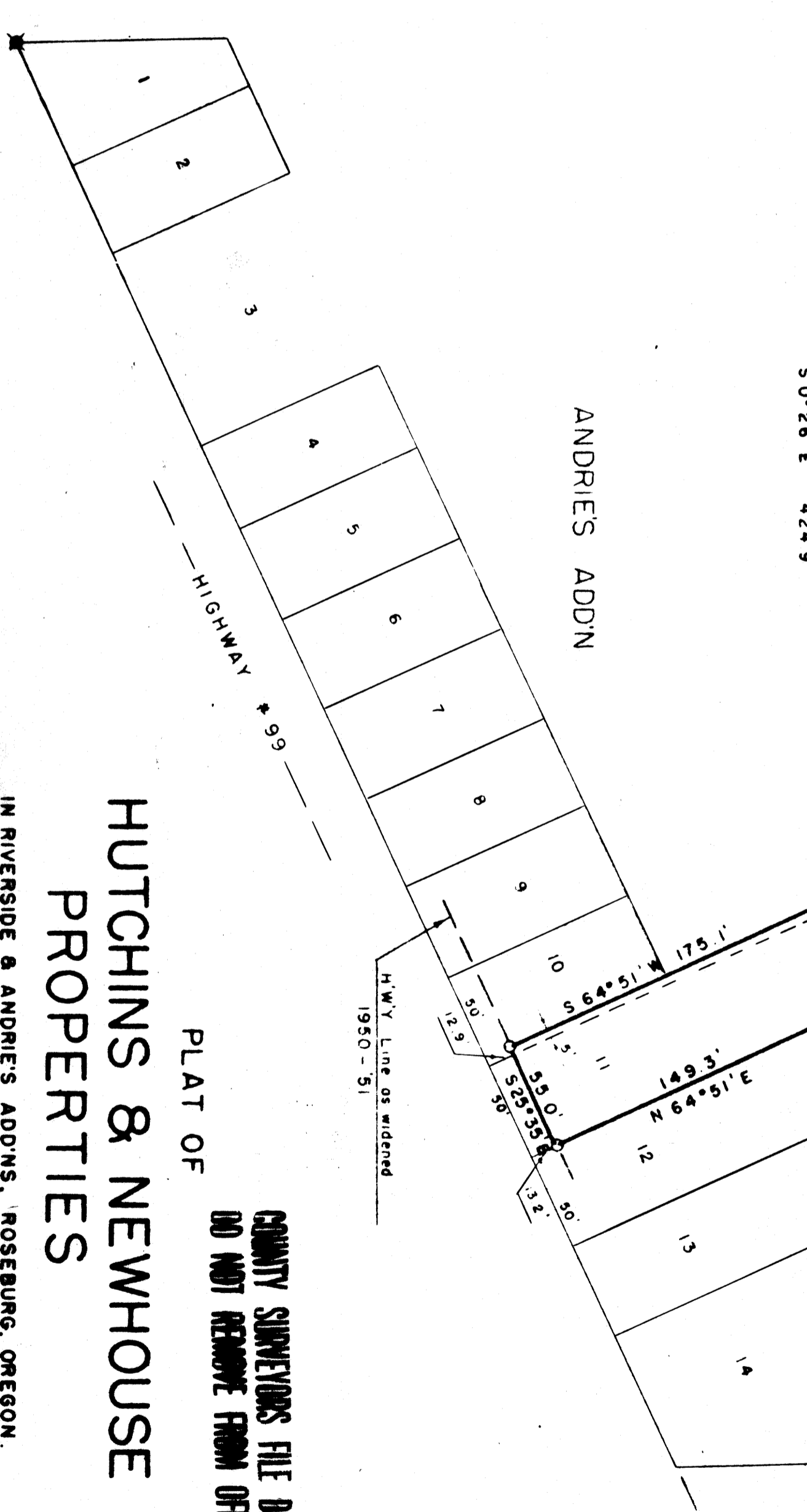

PLAT OF
HUTCHINS & NEWHOUSE
PROPERTIES

IN RIVERSIDE & ANDRIE'S ADDNS, ROSEBURG, OREGON.
 MAY 1951
 Scale 1" = 60'

COUNTY SURVEYORS FILE DATA
 DO NOT REMOVE FROM OFFICE