

MAP
SHOWING SURVEY
OF
N 1/2 Sec. 16 T.P. 28 S R. 6 W W.M.
Scale 1"=200' Sept-1952.

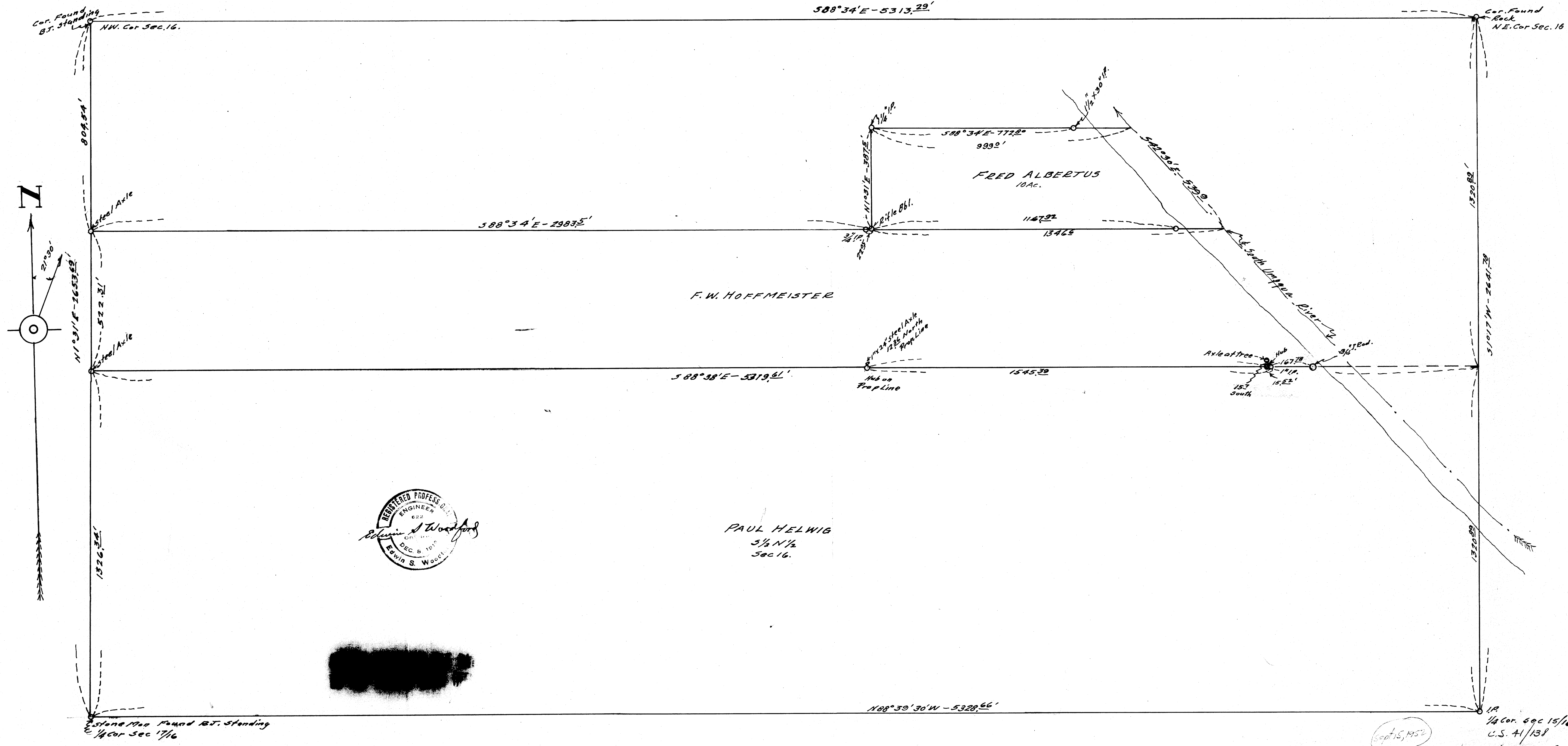

REGISTERED PROFESSIONAL
ENGINEER
Edwin S. Woodford
DEC. 5, 1917
Edwin S. Woodford

PAUL HELWIG
3 1/2 N 1/2
Sec 16.

Sept 15, 1952

1/4 Cor. Sec 15/16
U.S. 41/138
M 22-9

PLAT
of
SURVEY
for
J BICKFORD

Stone 4" x 5" x 16" N 0.524° E 57'

B.O. 15° 34' 49" E 881 ft.

East 35.39 chs.

29.504 Acres

Stone 6" x 8" x 18"
B.O. 20° N 55' 48" W 97'
N 32° West 644'

West 26.78 chs.

Gedar Post

N 33° 12' W 62.5'

West 857

1/2 of the N 1/2 S 16 T 28 S, R 6 W W.M.

1/2" x 3/4" x 50" West 12.28 chs.

1/4 cor bet. S 15 & 16

M.B. Germond - Civ Eng. 1908.

N.E. Cor. Sec. 16.

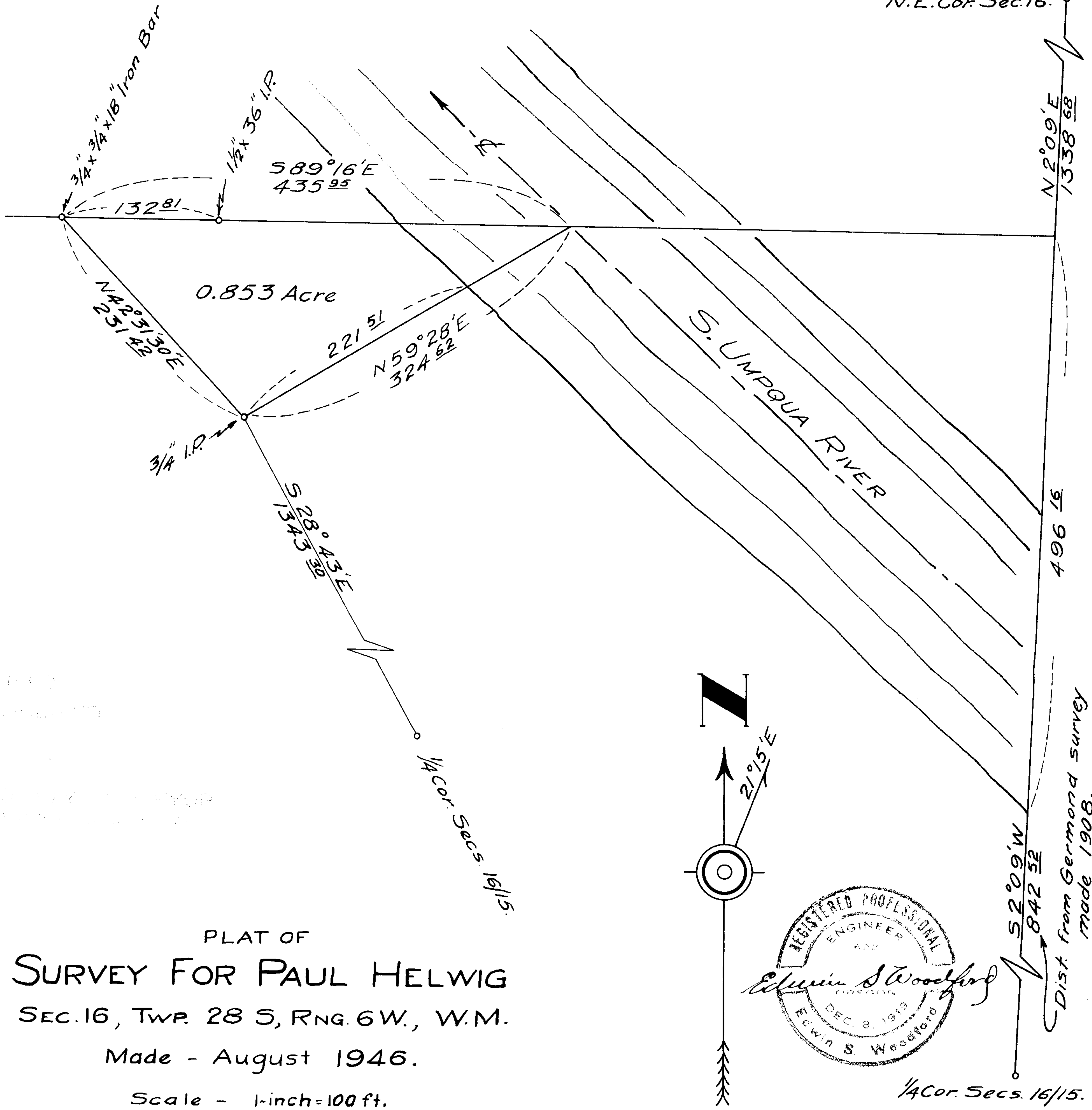

PLAT OF
SURVEY FOR PAUL HELWIG
 SEC. 16, TWP. 28 S, RNG. 6 W., W.M.

Made - August 1946.

Scale - 1-inch = 100 ft.

**COUNTY SURVEYORS FILE DATA
 DO NOT REMOVE FROM OFFICE**

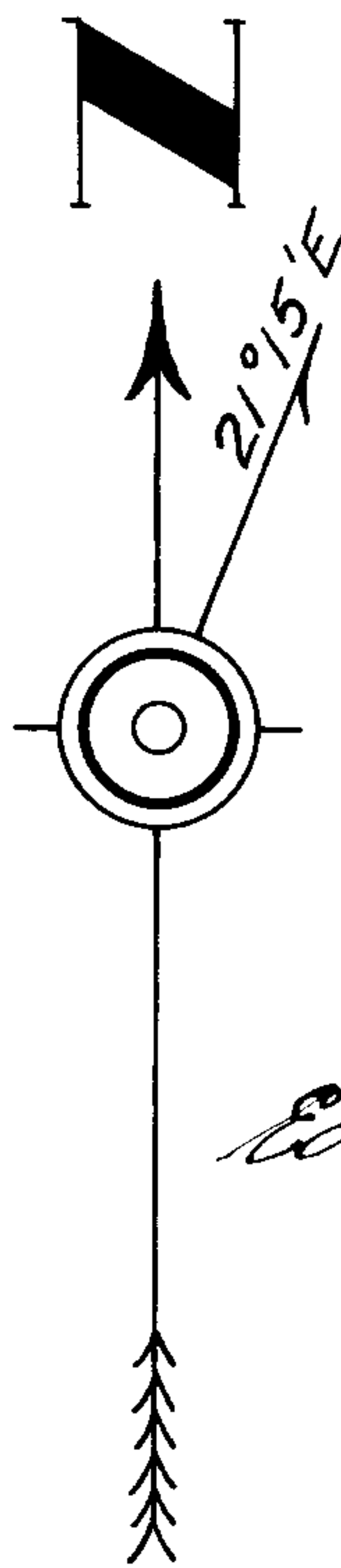

CS FILE FOLDER

CONTAINS

MORE

INFORMATION