

A SURVEY IN THE FIRST ADDN. TO EDEN ORCHARDS
LOTS 19 THRU 25
FOR L. MOOTHART, L. SMITH, & HANDY REALTY
BY DON E. GARRETT SCALE 1"=300' MARCH 11, 1966
BEARINGS BASED ON A SURVEY BY BEN B. IRVING C.S. FILE NO. M12-45
• - SET 3/8" IRON ROD

REGISTERED
OREGON
LAND SURVEYOR
Don E. Garrett
JULY 14, 1961
DON E. GARRETT
544

Pl. 2" IR
C.S. File M20-33
NE. Cor. D.L.C. #43

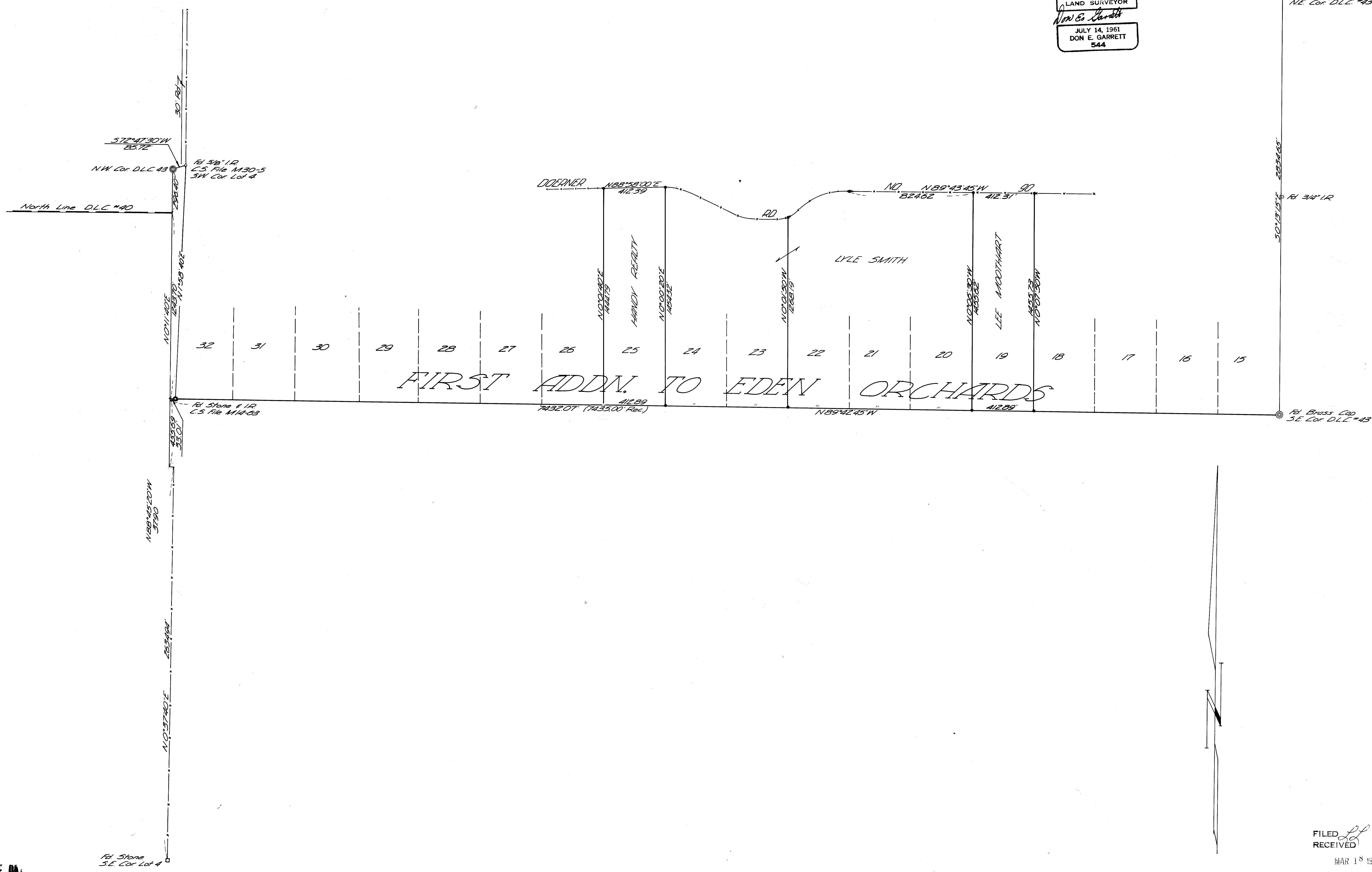

DOERNERS ADDN. TO EDEN
ORCHARDS

FILED
RECEIVED
MAR 18 1966
COUNTY SURVEYOR
DOUGLAS COUNTY, ORE.