

**A SURVEY TO ESTABLISH PROPERTY CORRS.
IN SECS. 6 & 7 T27S. R6W. W&M**
Surveyed for Earl D. Shoverd November 4, 1965
Surveyed by Don E. Garrett Scale 1" = 100'
• Denotes 56' for Road unless otherwise noted

REGISTERED
ORIGIN
LAND SURVEYOR
JULY 14, 1961
DON E. GARRETT
244

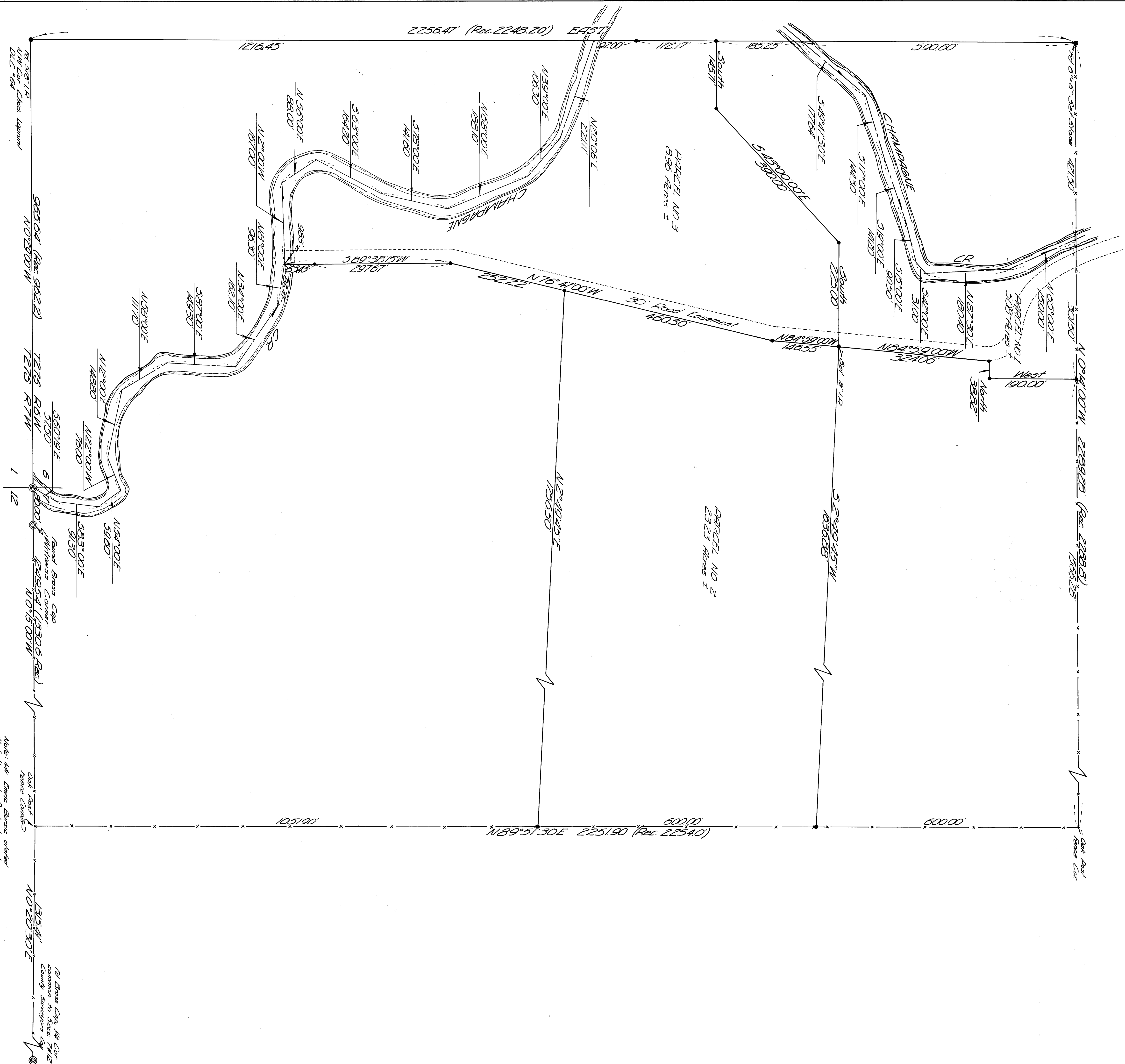

Note: All time since start
that the oak trees shown above
was located in accordance with
the original survey and they are
the present of their time.

By Grass Co. by Co.
common to Grass Co.
County Surveyors