# PROPERTY SURVEY FOR COTA & SENDLEBACH IN LOTS 2 & 7, NE 1/4, SECTION 11, T26S, R3W, W.M.,

## DOUGLAS COUNTY, OREGON

[redacted]

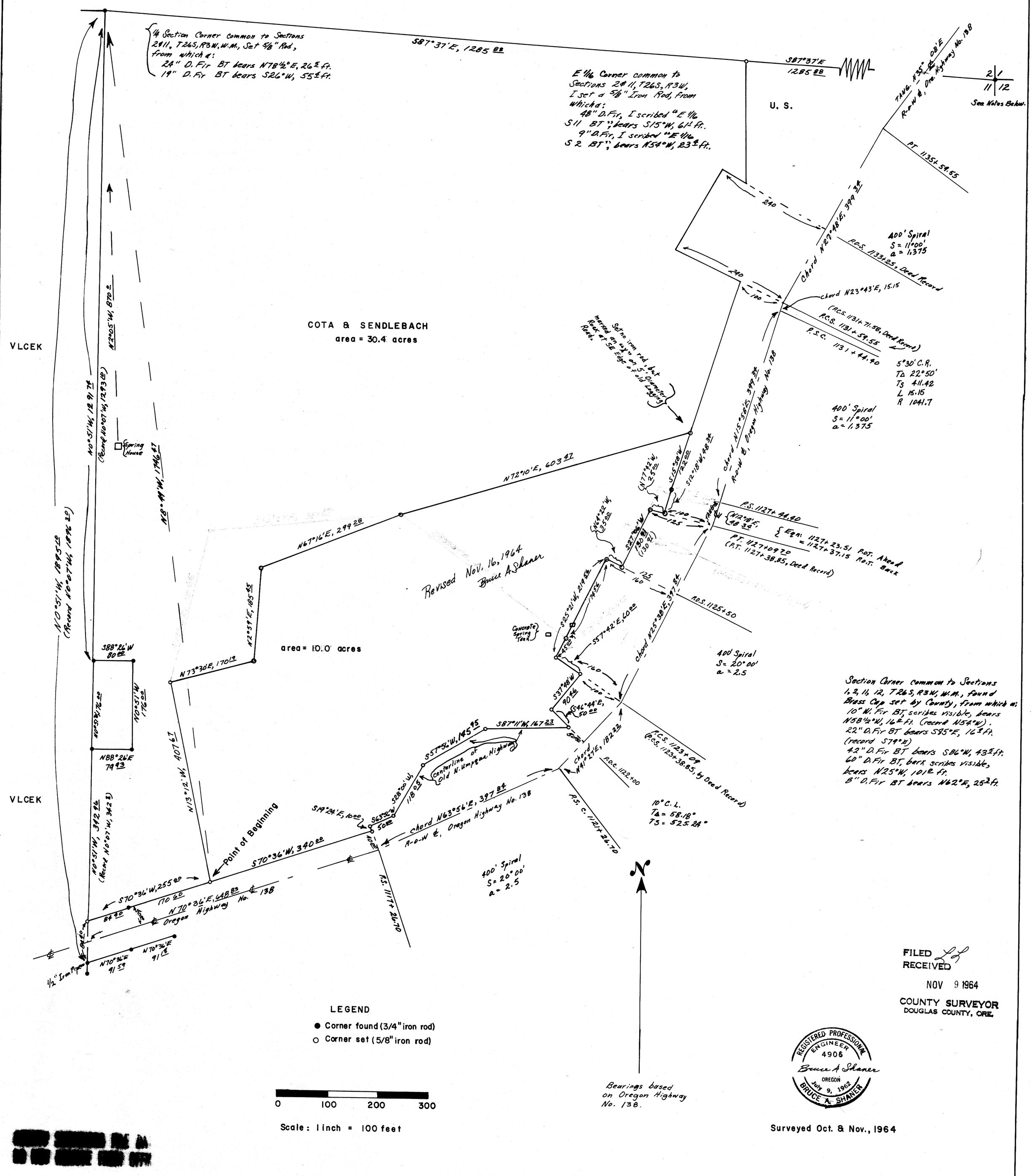


[redacted]

MAP FILE M22 P61