

COUNTY SURVEYORS FILE DAY
DO NOT REMOVE FROM OFFICE

SURVEY FOR DEED DESCRIPTION
IN
SEC. 5, T. 30 S., R. 5 W., W. M.
DOUGLAS COUNTY, OREGON
FOR
TRI-CITY PRESBYTERIAN CHURCH

GENE E. JOHNSON, ENGINEER
ROSEBURG, OREGON
SURVEYED JAN. 1955 - SCALE 1"=100'

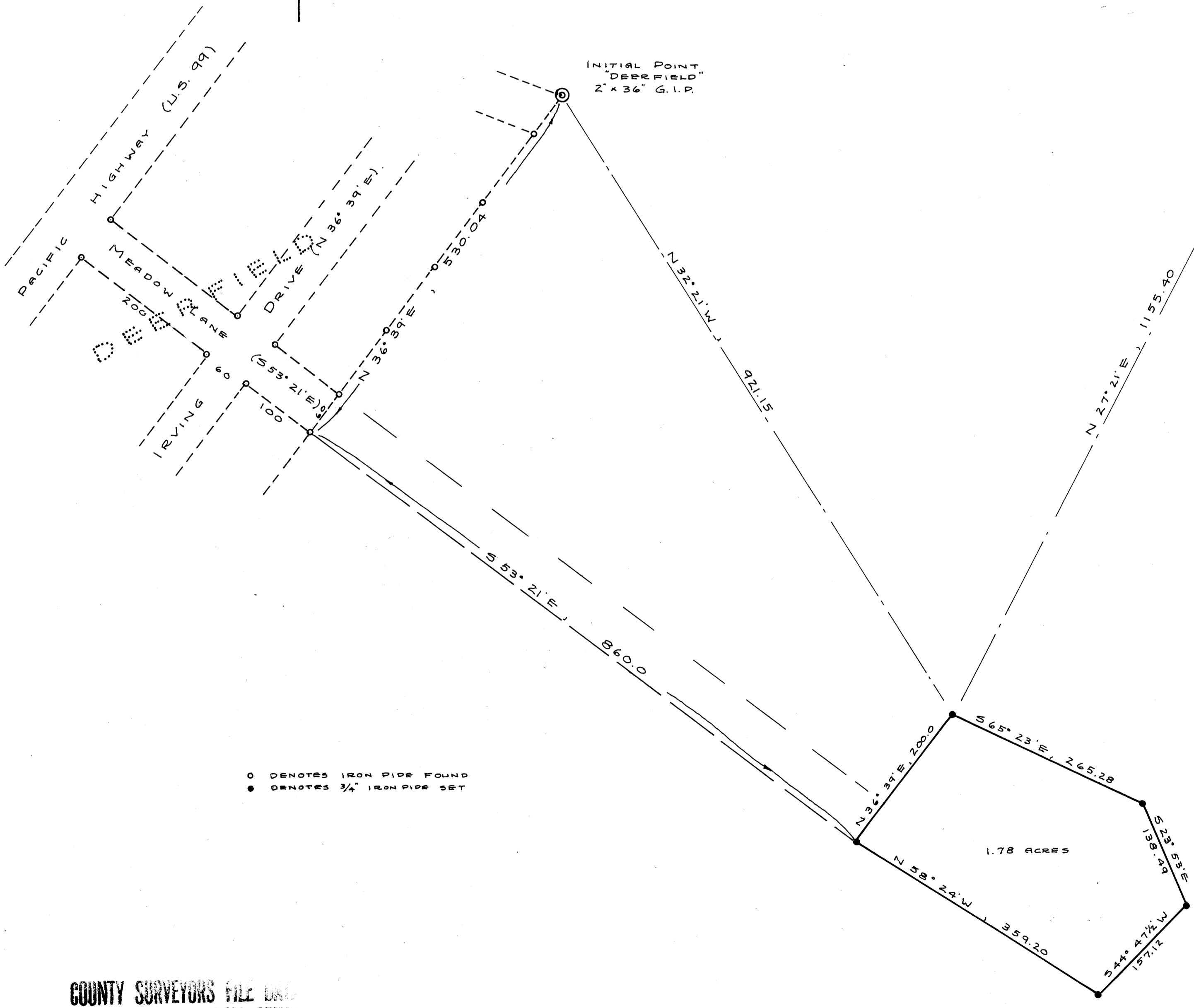
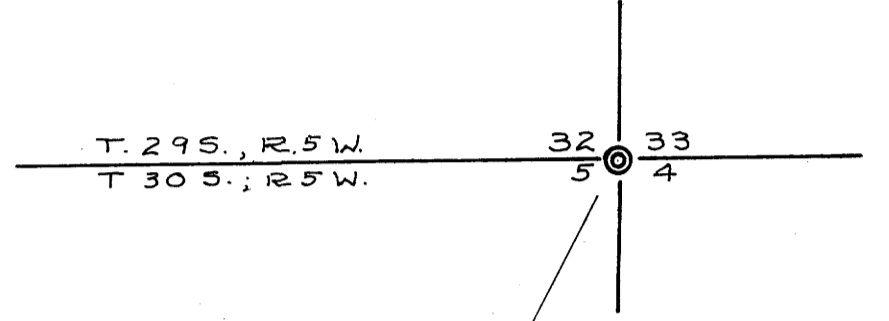
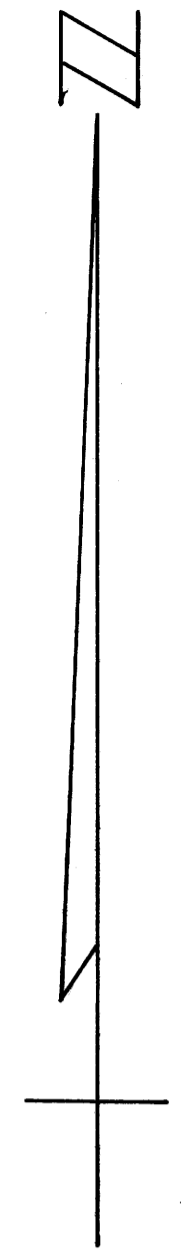
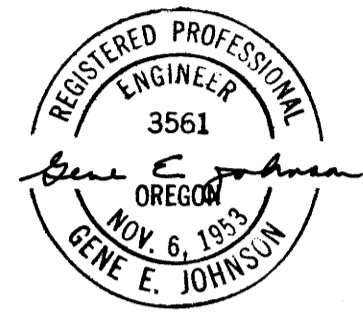

○ DENOTES IRON PIPE FOUND
● DENOTES 3/4" IRON PIPE SET

COUNTY SURVEYORS FILE DAY
DO NOT REMOVE FROM OFFICE

FILED
RECEIVED
MAR 30 1955
COUNTY SURVEYOR
DOUGLAS COUNTY, OREGON
MAP FILE 22-1-53