

COUNTY SURVEYORS FILE DATA
DO NOT REMOVE FROM OFFICE

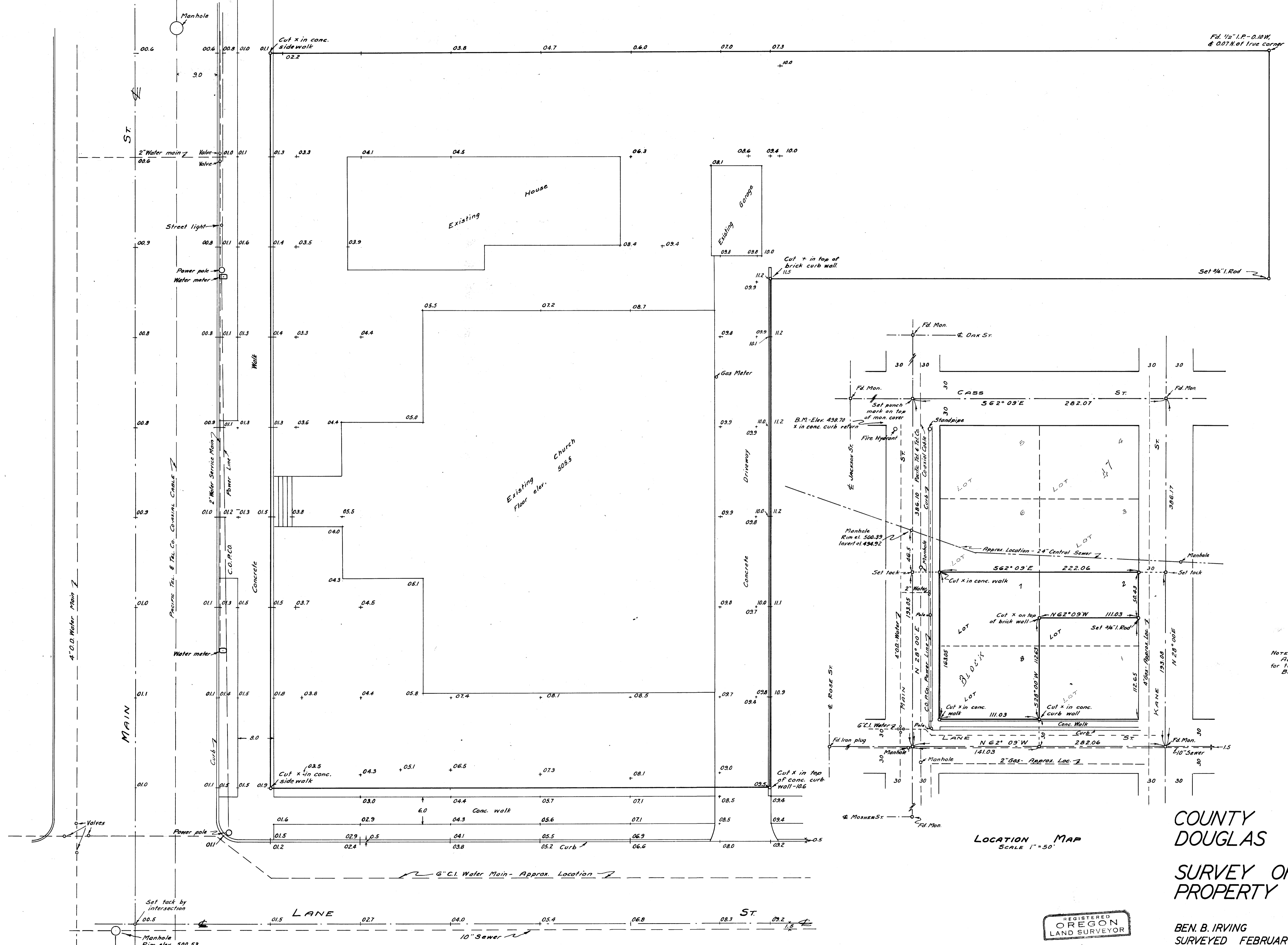

Note: -
Add 500 to data shown thus (-00.9)
for true elevation, as 500.9
Bearings based on the bearing of Main St.

LOCATION MAP
SCALE 1" = 50'

DETAIL MAP
SCALE 1" = 10'

COUNTY SURVEYOR'S OFFICE
DOUGLAS COUNTY, OREGON

SURVEY OF METHODIST CHURCH
PROPERTY IN ROSEBURG, OREGON.

BEN. B. IRVING
SURVEYED FEBRUARY 21-23, 1950
N.E. RICHARDSON

COUNTY SURVEYOR
BY
DEPUTY

COUNTY SURVEYORS FILE DATA
DO NOT REMOVE FROM OFFICE

REGISTERED
OREGON
LAND SURVEYOR

N.E. RICHARDSON
JULY 7 1944
N. E. RICHARDSON
35