

BUILDING LOCATION SCALE 1"=10'

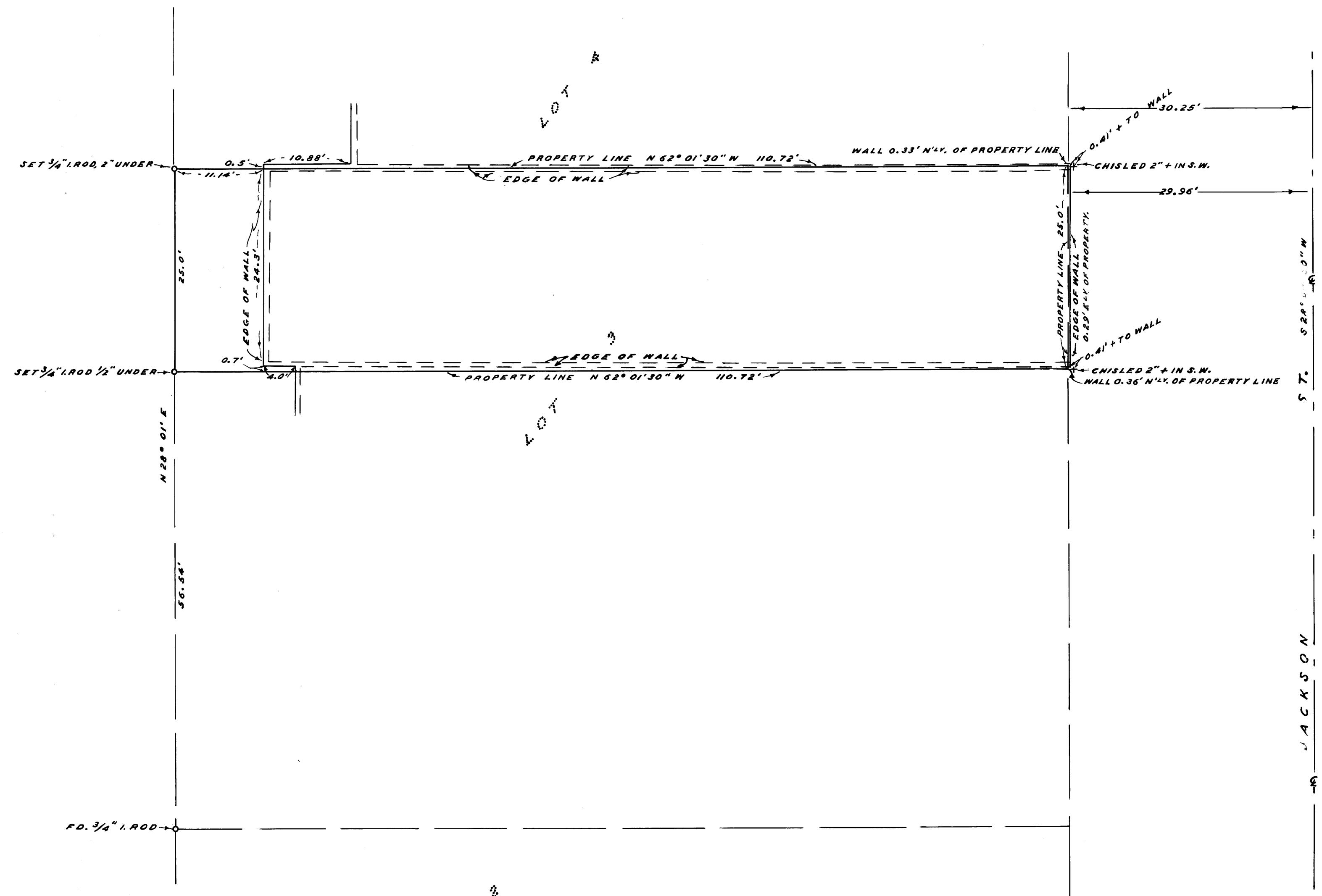

NOTE: BEARINGS BASED ON S 62° 00' E
ALONG THE E OF WASHINGTON
AVE.

PROPERTY LINES SCALE 1"=50'

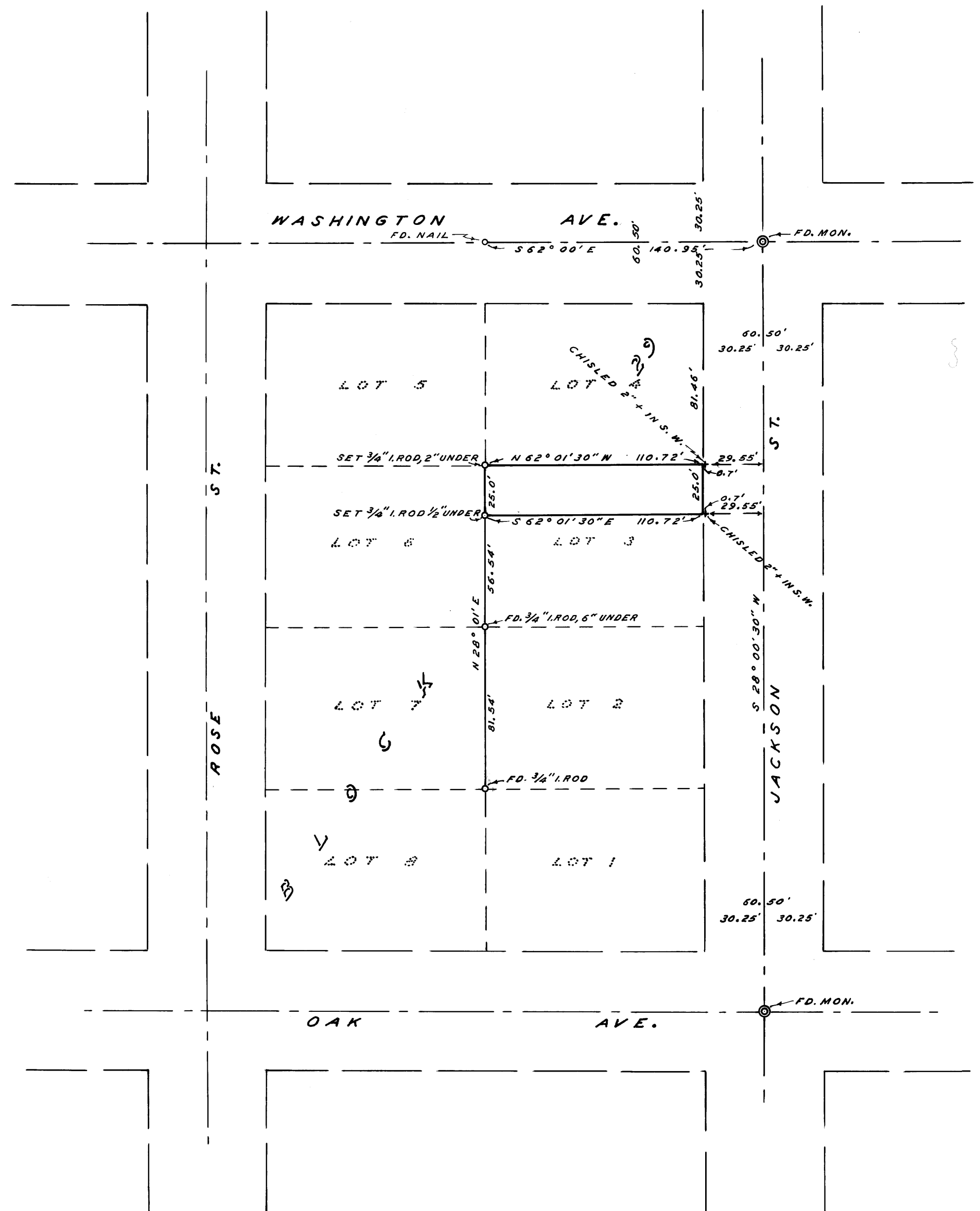

COUNTY SURVEYOR'S OFFICE
DOUGLAS COUNTY, OREGON

SURVEY TO MONUMENT AND LOCATE,
BUILDING ON LOT 3, BLOCK 29,
ROSEBURG OREGON

FRED M. DARBY COUNTY SURVEYOR
SURVEYED FEB. 26, 1962 BY
JAMES W. BYRON - DEPUTY SCALE AS SHOWN
SURVEYED FOR CARL FELKER

James W. Byron
JAMES W. BYRON
903