

M 22-20

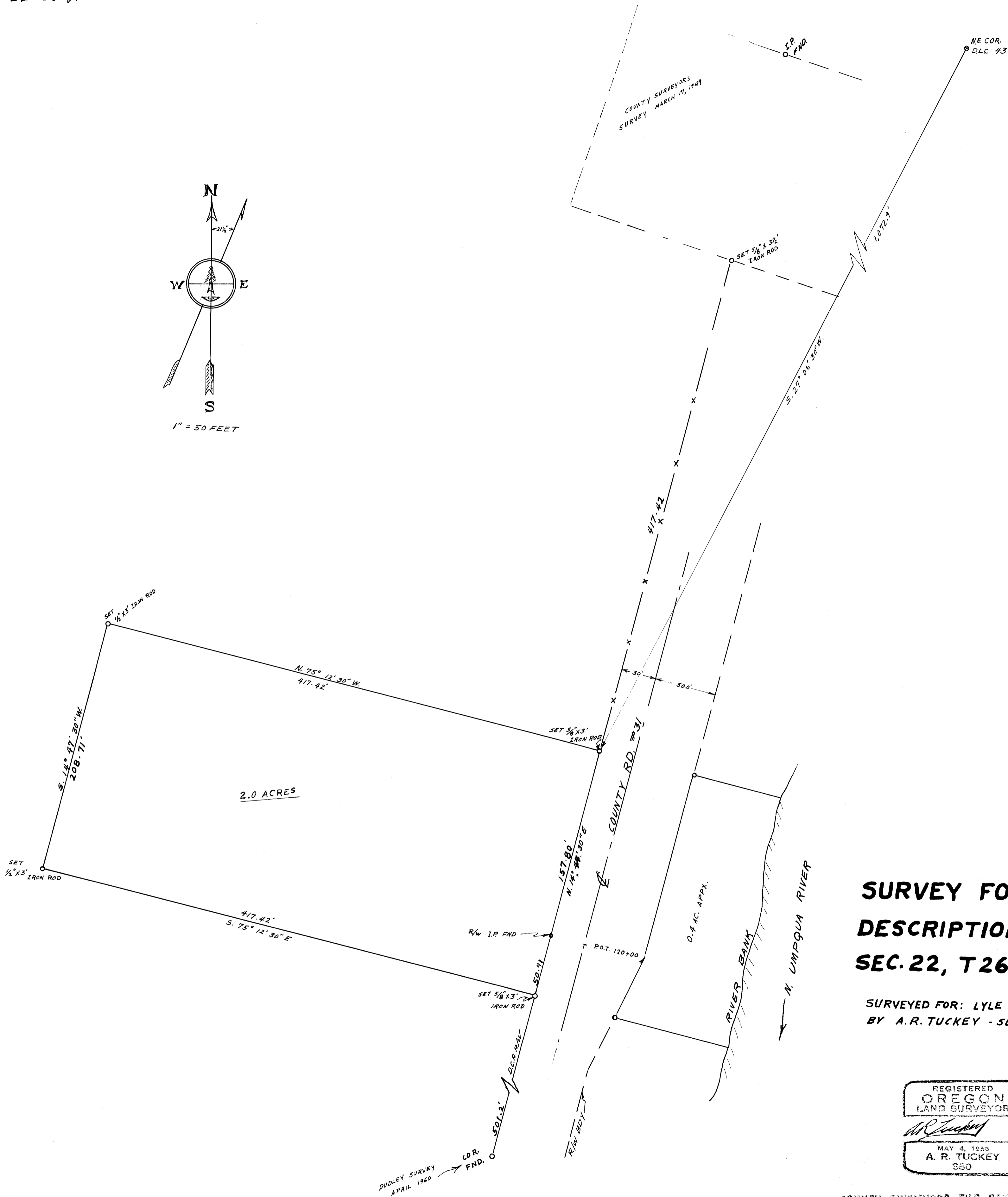
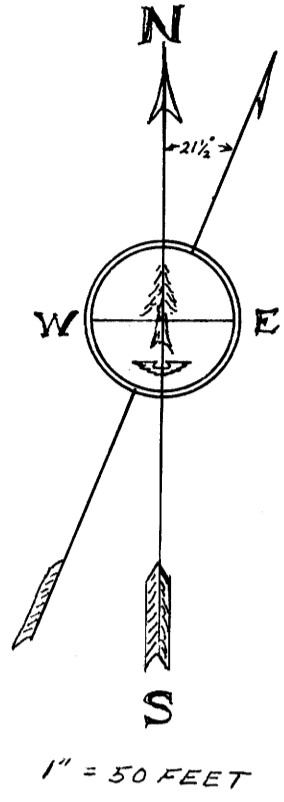

**SURVEY FOR DEED  
DESCRIPTION DLC No 34  
SEC. 22, T26S, R6W, W.M.**

SURVEYED FOR: LYLE M. MILLER  
BY A.R. TUCKEY - SURVEYOR DECEMBER 1961

REGISTERED  
OREGON  
LAND SURVEYOR

*A.R. Tuckey*  
MAY 4, 1956  
A. R. TUCKEY  
380

FILED *L.L.*  
RECEIVED

JAN - 5 1962

COUNTY SURVEYOR  
DOUGLAS COUNTY, ORE.

COUNTY SURVEYORS FILE DATA  
DO NOT REMOVE FROM OFFICE

C.S. File 51 / 223

Map File M 22-20