

31-22W

SURVEY OF LOT 8 FIRST ADDITION TO EDEN ORCHARDS DOUGLAS COUNTY OREGON

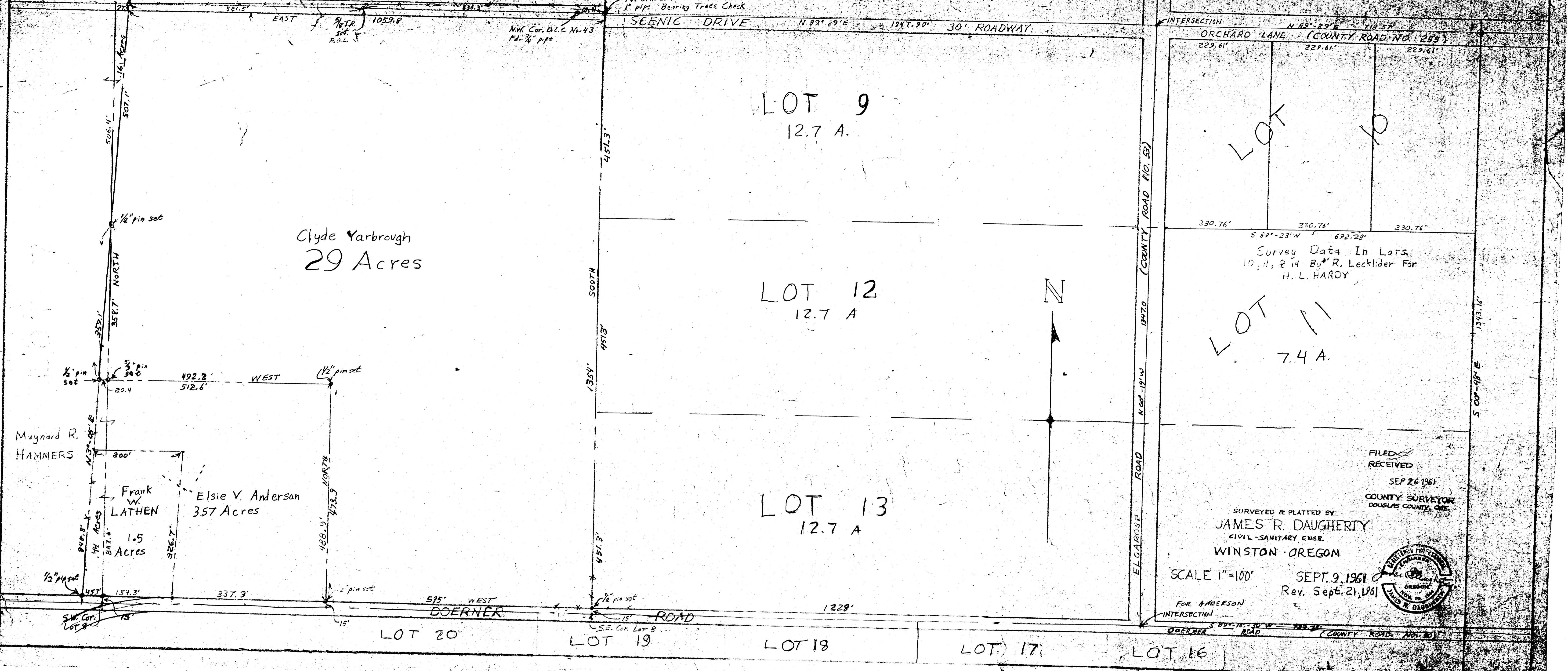

FILED
RECEIVED
SEP 26 1961
COUNTY SURVEYOR
DOUGLAS COUNTY, ORE.

SURVEYED & PLATTED BY
JAMES R. DAUGHERTY
CIVIL-SANITARY ENGR.
WINSTON OREGON

SCALE 1"=100'
SEPT. 9, 1961
Rev. Sept. 21, 1961

FOR ANDERSON
INTERSECTION

SEAL OF JAMES R. DAUGHERTY
COUNTY SURVEYOR
DOUGLAS COUNTY, OREGON

THIS COPY MADE FROM
A XEROX 1510
DATE July 27, 1979

M 22-13