

S.W. CORNER
HENRY ADAMS
D.L.C. No. 42

WECK'S ROAD
ADAMS ST.
VICTOR ST. (ABANDONED)
HILL ST.
VICTOR STREET

Found
3/4" I.P.

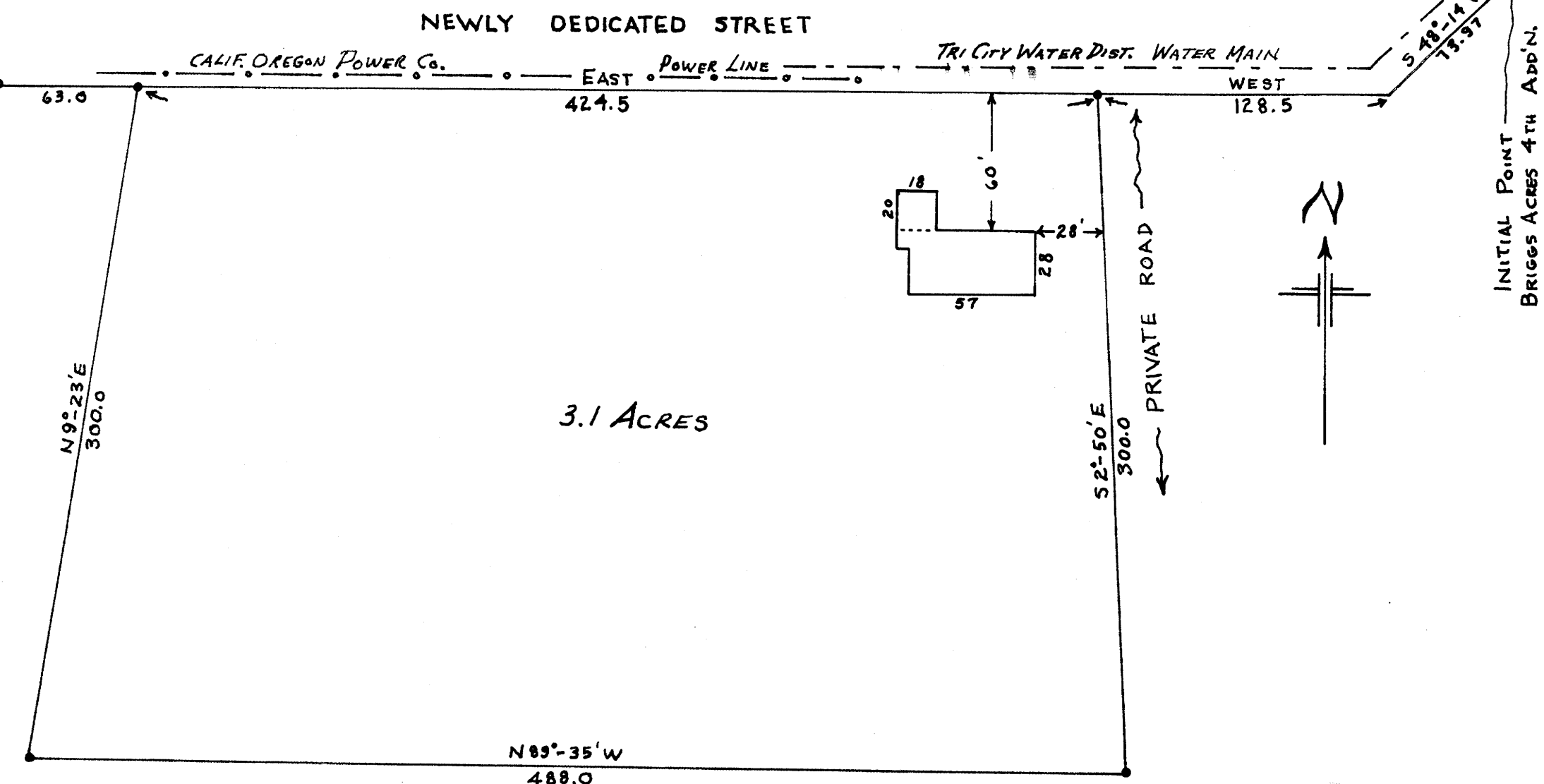

FIELD SURVEY & PLAT FOR
D. RAY BINDER
MYRTLE CREEK, OREGON

PORTION OF JAMES WEAVER D.L.C. No. 37
SEC. 33, T 29 S, R 5 W, W. M., DOUGLAS COUNTY, OREGON
SCALE: 1 in. = 60 FT.

MARTIN ENGINEERING SERVICE ~ MYRTLE CREEK, ORE.



• SET 3/4" IRON PIPE

OCTOBER 1961

FILED M 21 T 65

P M 21-65