

COUNTY SURVEYORS FILE DATA  
DO NOT REMOVE FROM OFFICE

TOPOGRAPHIC MAP  
OF

YONCOLLA SCHOOL SITE

SCHOOL DISTRICT NO 9  
YONCOLLA OREGON

FILED  
RECEIVED

JUN 9 1981

COUNTY SURVEYOR  
DOUGLAS COUNTY, ORE.

THIS COPY MADE FROM  
A XEROX 2510  
DATE July 20, 89

WIS E'S

B-ST.

A-ST.

ADDITION

SCALE - 1" = 50'

5 ST.

Iron Pipe Monument  
E.M. TOP 100± E.I.

Iron Pipe Mon.

COUNTY ROAD

Hwy. #99

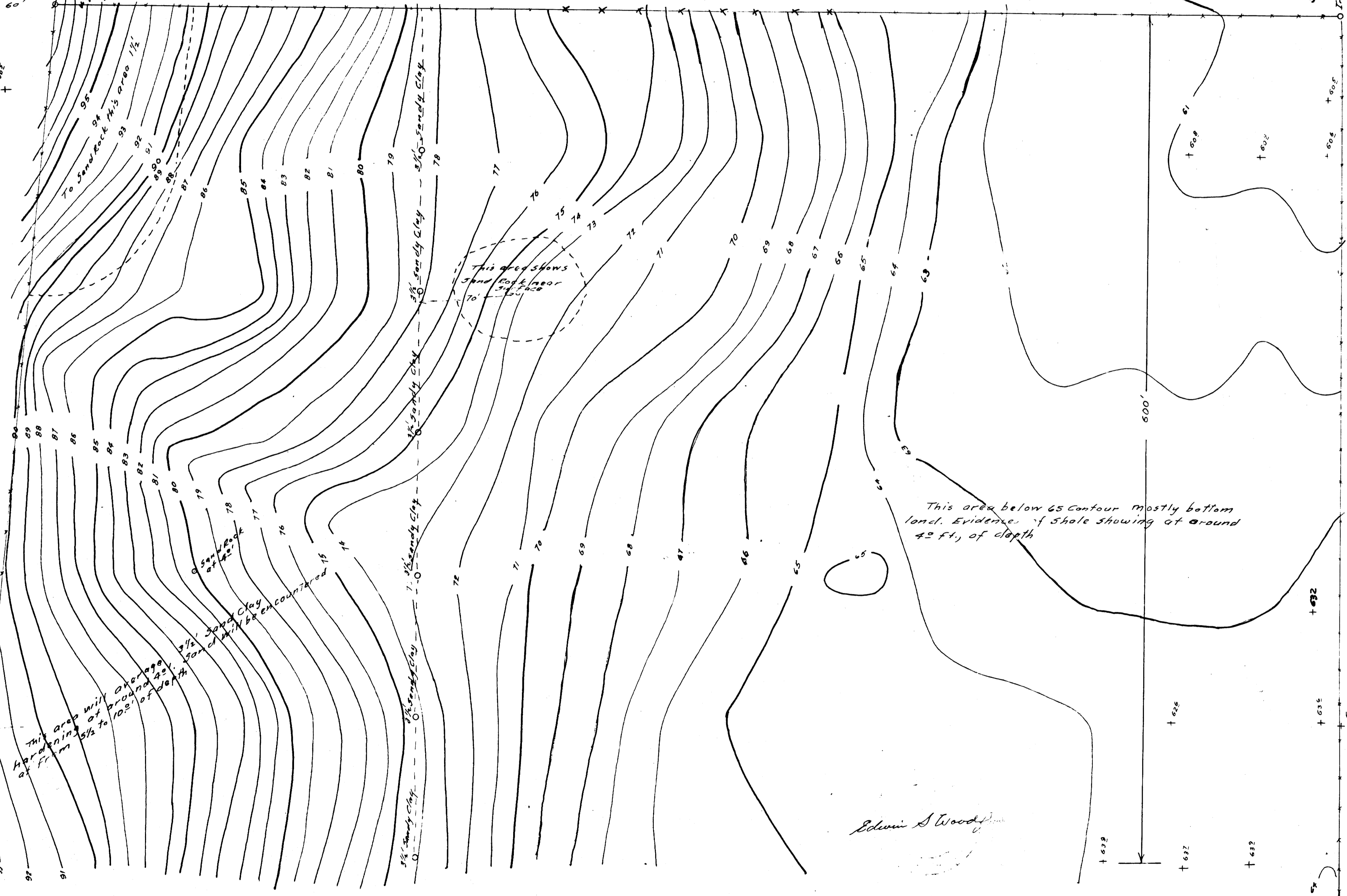

To Sand Rock this area 1/2'

3/4 Sandy Clay - 3/4 Sandy Clay

This area will overage  
hardening of ground 20'.  
at 1/2 to 100± of depth

3/4 Sand Clay  
Fence may be encountered

3/4 Sandy Clay - 1/2 Sandy Clay

This area below 65 Contour mostly bottom  
land. Evidence of shale showing at around  
40 ft. of depth

Edwin S. Woodford

Surveyed by EDWIN S. WOODFORD CIVIL ENG. ROSEBURG ORE.

M 21 - 52

M 21 - 52

To Scotts Valley  
& Road