COUNTY SURVEYORS FILE DATA
DO NOT REMOVE FROM OFFICE

THIS COPY MADE FROM
A XEROX 2510
DATE July 20, 89

FILED
RECEIVED
JUN 9 1961
COUNTY SURVEYOR
DOUGLAS COUNTY, ORE.

MAP OF PROPERTY OF CLARA SANFORD

SEC. 11, T27S, R6W, W.M.

SURVEYED: JANUARY 1948.

Scale: 1 inch = 200 ft.

Edwin S. Woodford

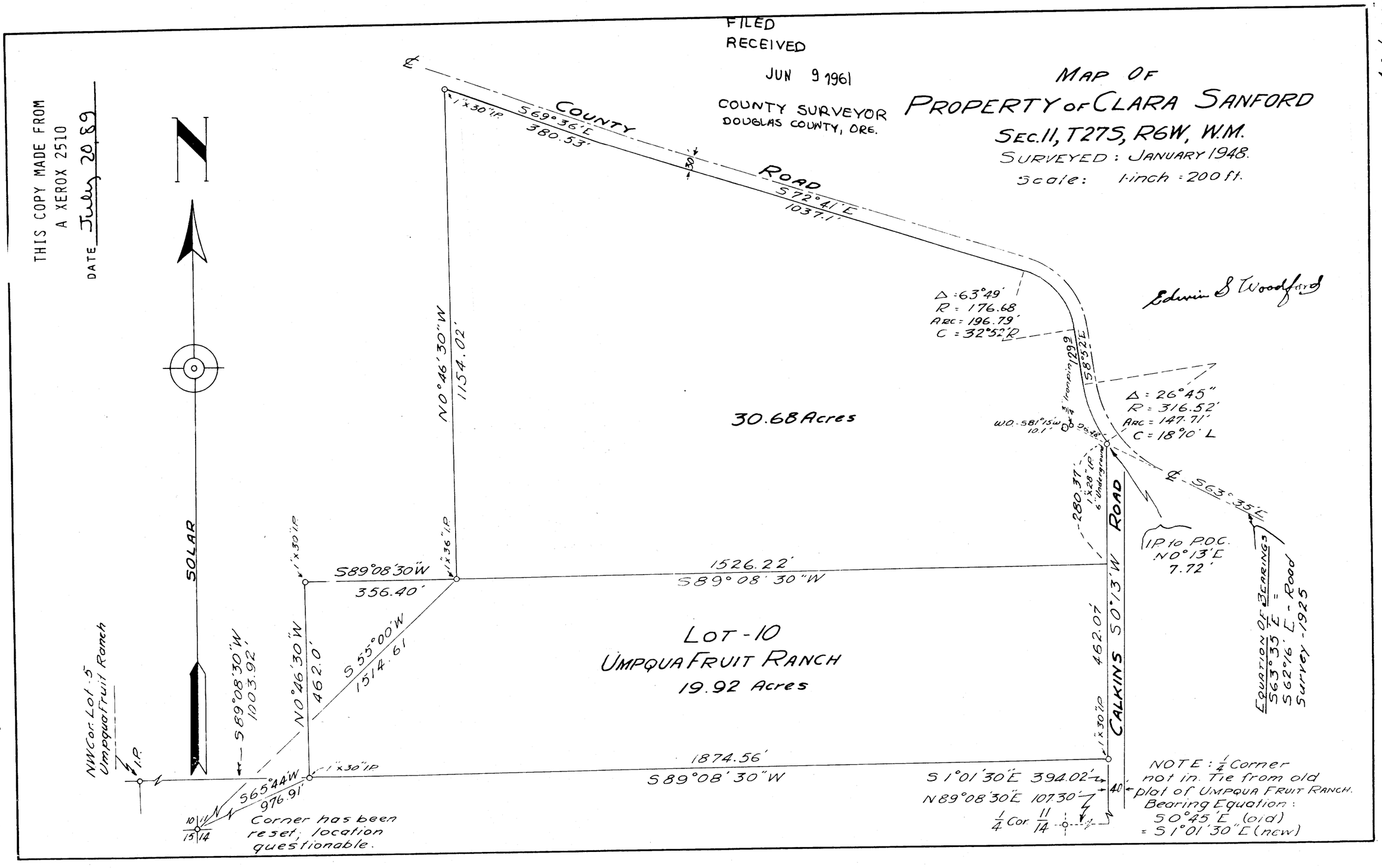

C.S. 40/457
M 21-50

C.S. 40-457
M 21-50

COUNTY SURVEYORS FILE DATA
DO NOT REMOVE FROM OFFICE

MAP
OF PROPERTY OF MRS. C. SANFORD
AS TAKEN FROM CO. COURT RECORDS
SEC. 11, T27S, R6W, WM
SCALE: 1 inch = 200 feet

FILED
RECEIVED
COUNTY SURVEYOR
DOUGLAS COUNTY

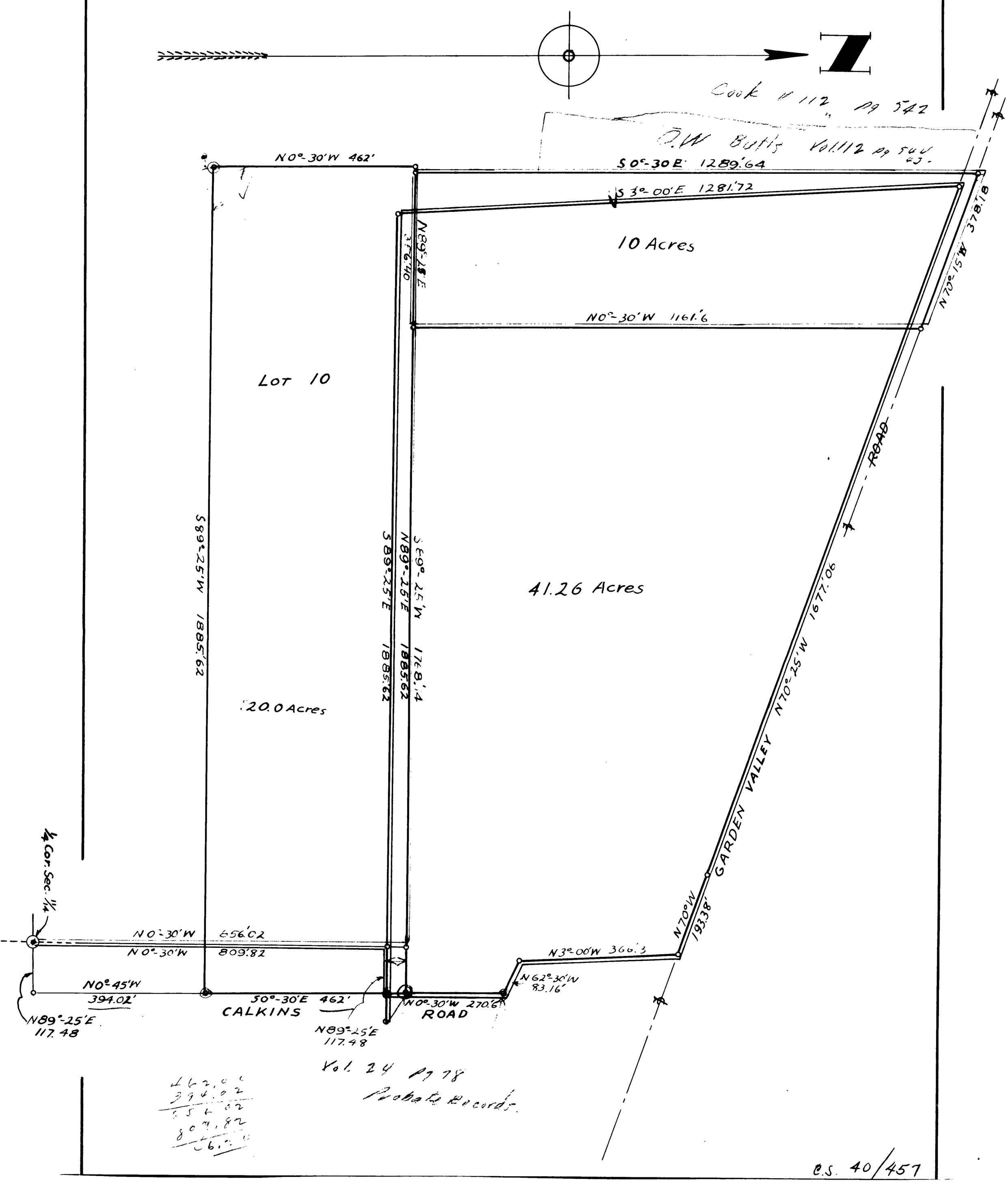

CS FILE FOLDER

CONTAINS

MORE

INFORMATION