

COUNTY SURVEYING FILE DATA  
DO NOT REMOVE FROM FILE

# SURVEY FOR DEED DESCRIPTION IN SECTION 24, T.26S., R.4W., W.M. DOUGLAS COUNTY, OREGON

SURVEYED FOR: WILLIAM N. UPDEGRAVE  
SURVEYED BY: G. R. LECKLIDER-ENGINEER

SEPTEMBER, 1961  
SCALE: 1" = 100'

• DENOTES 5/8" IRON ROD SET

NOTE: BEARINGS BASED ON SOLAR OBSERVATION.  
REFER TO C.S. MAP FILE M 6-3.



FD. SEC. COR. SEC. 13, 18, 19, & 24

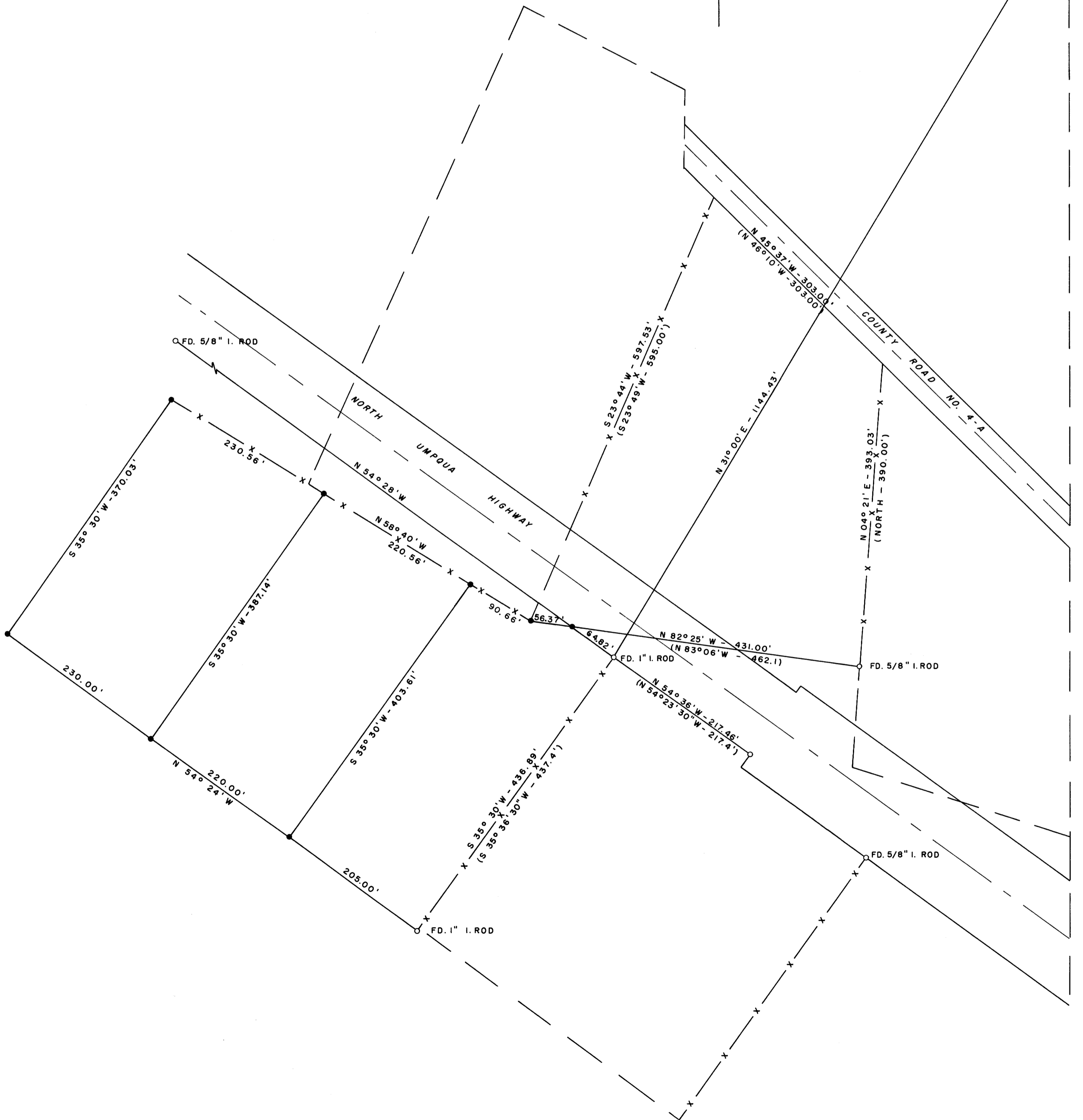

FILED  
RECEIVED  
COUNTY SURVEYOR  
DOUGLAS COUNTY, OREGON