

PROPERTY SURVEY IN LOT 1, BLOCK A, UMPQUA PARK FRUITLANDS, SEC. 35, T27S, R6W, W.M.

COUNTY SURVEYORS FILE DATA
DO NOT REMOVE FROM OFFICE

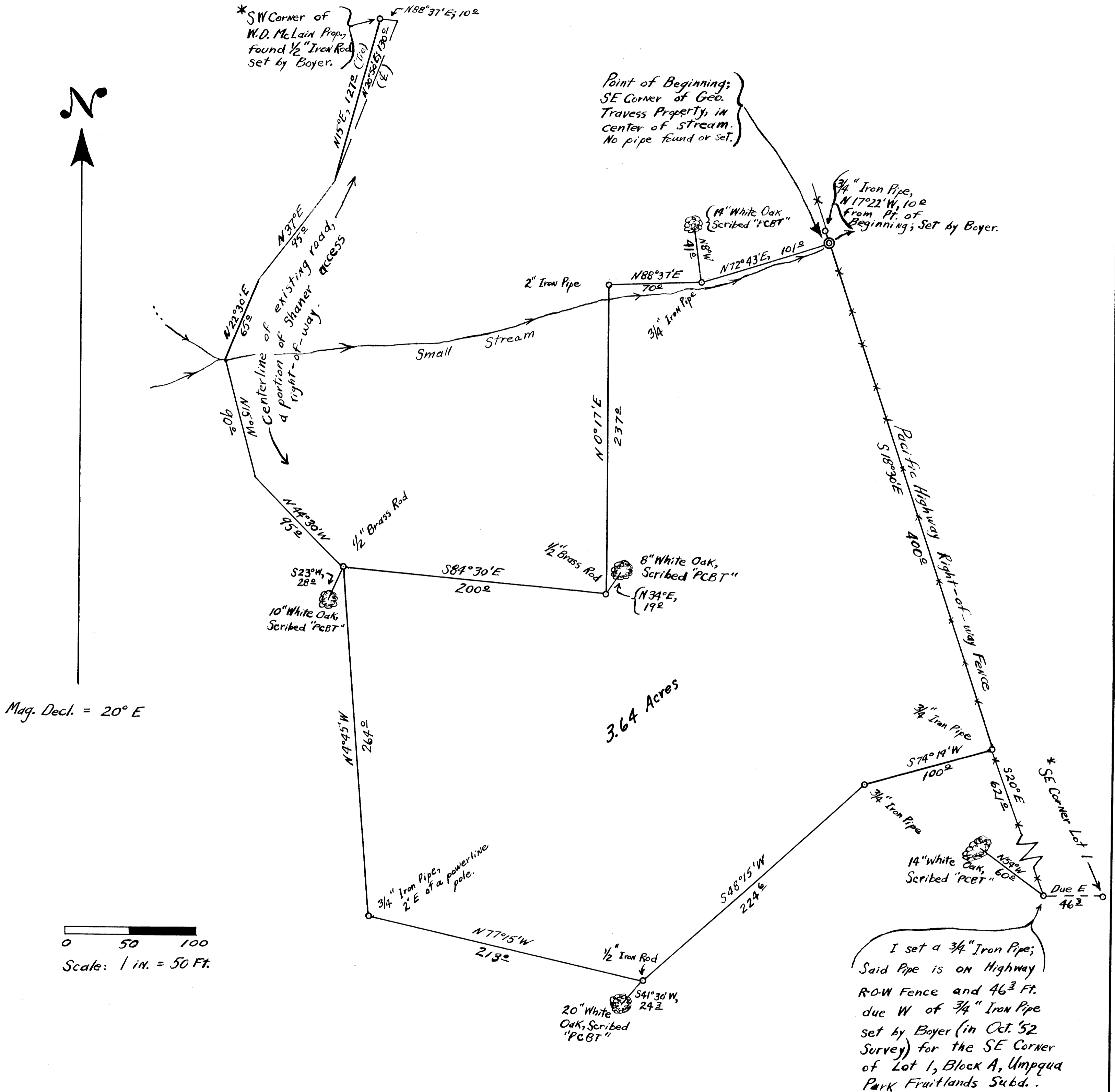

I set a 3/4" Iron Pipe; Said Pipe is on Highway R-O-W Fence and 46³/₄ Ft. due W of 3/4" Iron Pipe set by Boyer (in Oct. '52 Survey) for the SE Corner of Lot 1, Block A, Umpqua Park Fruitlands Subd.

SURVEY FOR W.H. McLain
JULY 17, 1961

REGISTERED
OREGON
LAND SURVEYOR
Bruce A. Shaner
OCT. 4, 1957
Bruce A. Shaner
430

***Note:**
Said SE Corner Lot 1, as surveyed by Oregon State Highway Dept., has Lambert Grid Coordinates, Oregon South Zone, of N 563,986.18 and E 1,234,268.21.
The SW Corner of the prop. of W.D. McLain, surveyed by the O.S.H.D., same Coord. System, is N 565,126.00; E 1,233,542.18.

FILED *L.L.*
RECEIVED
JUL 24 1961
COUNTY SURVEYOR
DOUGLAS COUNTY, ORE.