

SURVEY IN SEC. 29, T. 28 S., R. 6 W., W. M. DILLARD, DOUGLAS COUNTY, OREGON.

SURVEYED FOR: MRS. LILLIAN COBB
SURVEYED BY: G. R. LECKLIDER - ENGINEER

SEPTEMBER, 1961
SCALE: 1" = 30'

NOTE: Bearings And Distances In Parentheses Denote Those Of Record.

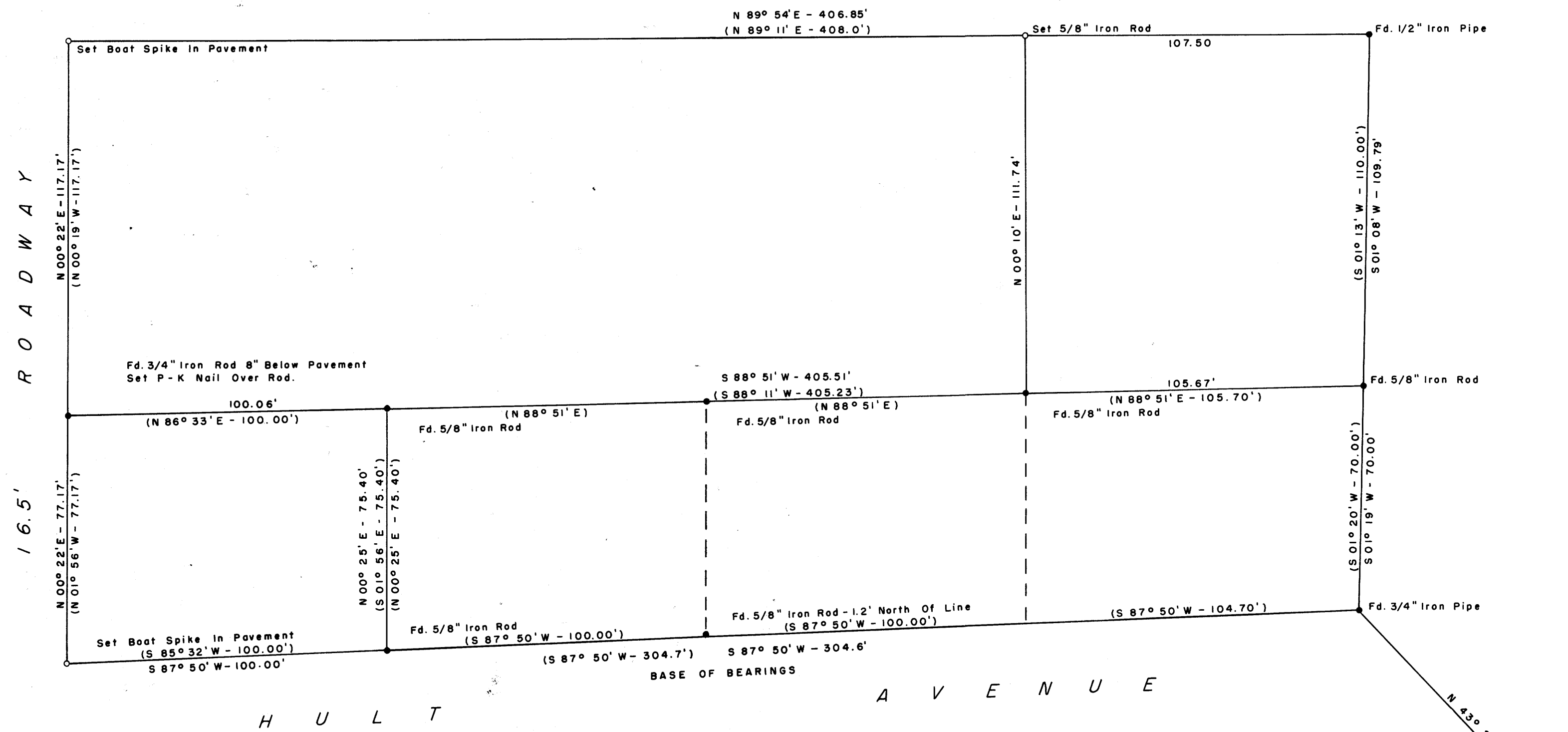
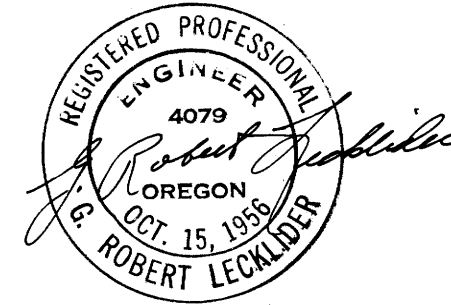

FILED
RECEIVED
SEP 21 1961
COUNTY SURVEYOR
DOUGLAS COUNTY, ORE.

S.E. COR. SEC. 29
T 28 S., R 6 W., W.M.