

ROSEBURG

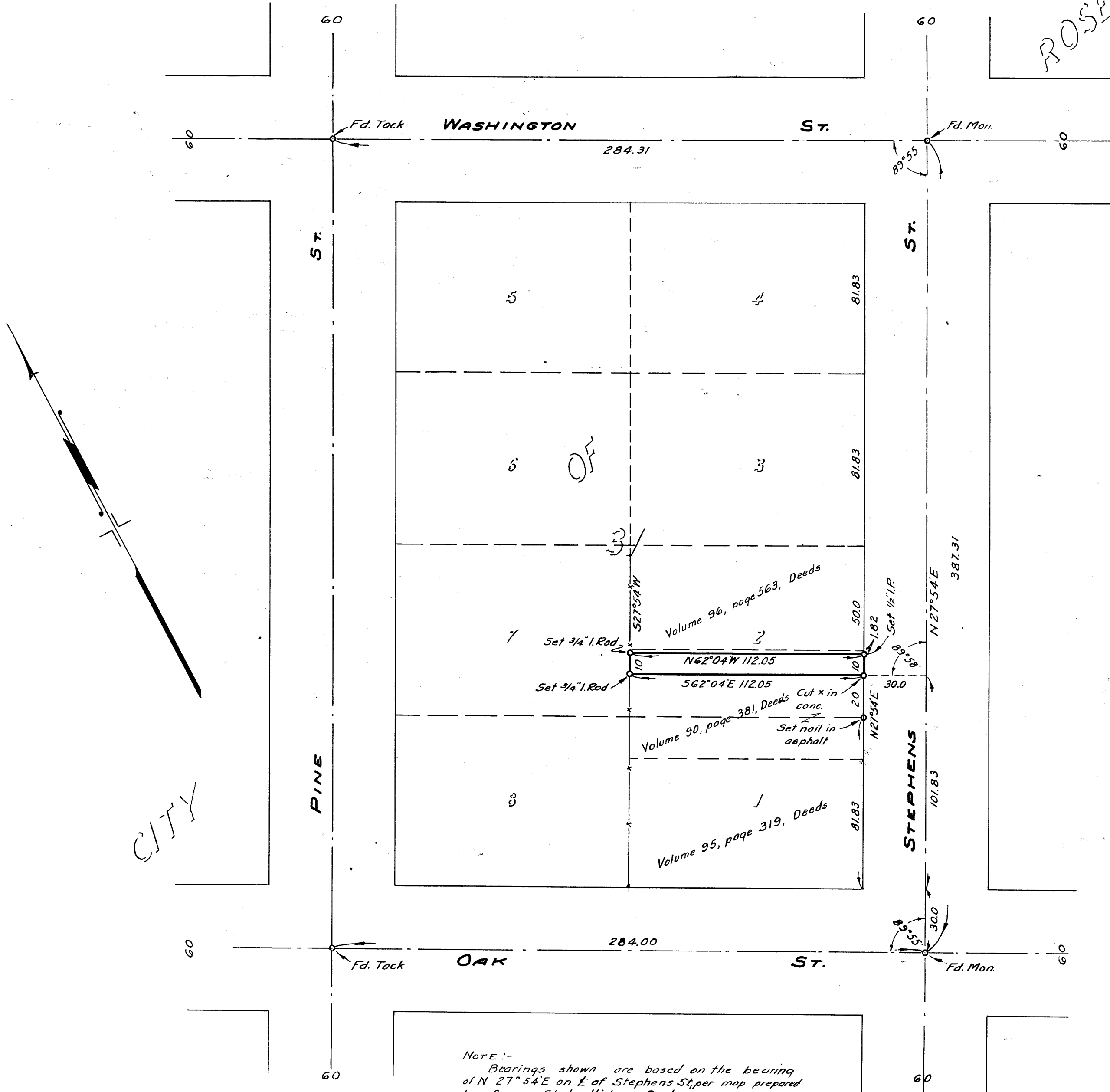

CITY

**COUNTY SURVEYOR'S OFFICE
DOUGLAS COUNTY, OREGON**

**10' STRIP IN LOT 2, BLOCK 3,
CITY OF ROSEBURG, OWNED BY
WILDER & AGEE.**

REGISTERED
OREGON
LAND SURVEYOR

JULY 7, 1944
N. E. RICHARDSON
35

BEN. B. IRVING
N. E. RICHARDSON
JUNE 22, 1949

COUNTY SURVEYOR
DEPUTY
SCALE 1" 40'

COUNTY SURVEYORS FILE DATA
DO NOT REMOVE FROM OFFICE