

G.S. FILE 34/18
M 21-23

Boundary Description, Winery Premises

Beginning at a point which is N 15° 47' W 911.8 ft. from the South East corner of Sec. 8, T. 28 S, R. 5 W, W.M. thence N 4° W 118. ft to a point, thence N 86° E 124. ft. to a point, thence S 4° E. 118. ft to a point, thence S 86° W 124. ft. to the place of beginning, all in the SE 1/4 of the SE 1/4 of Sec. 8, T. 28 S, R. 5 W, Willamette Meridian, Douglas County, Oregon.

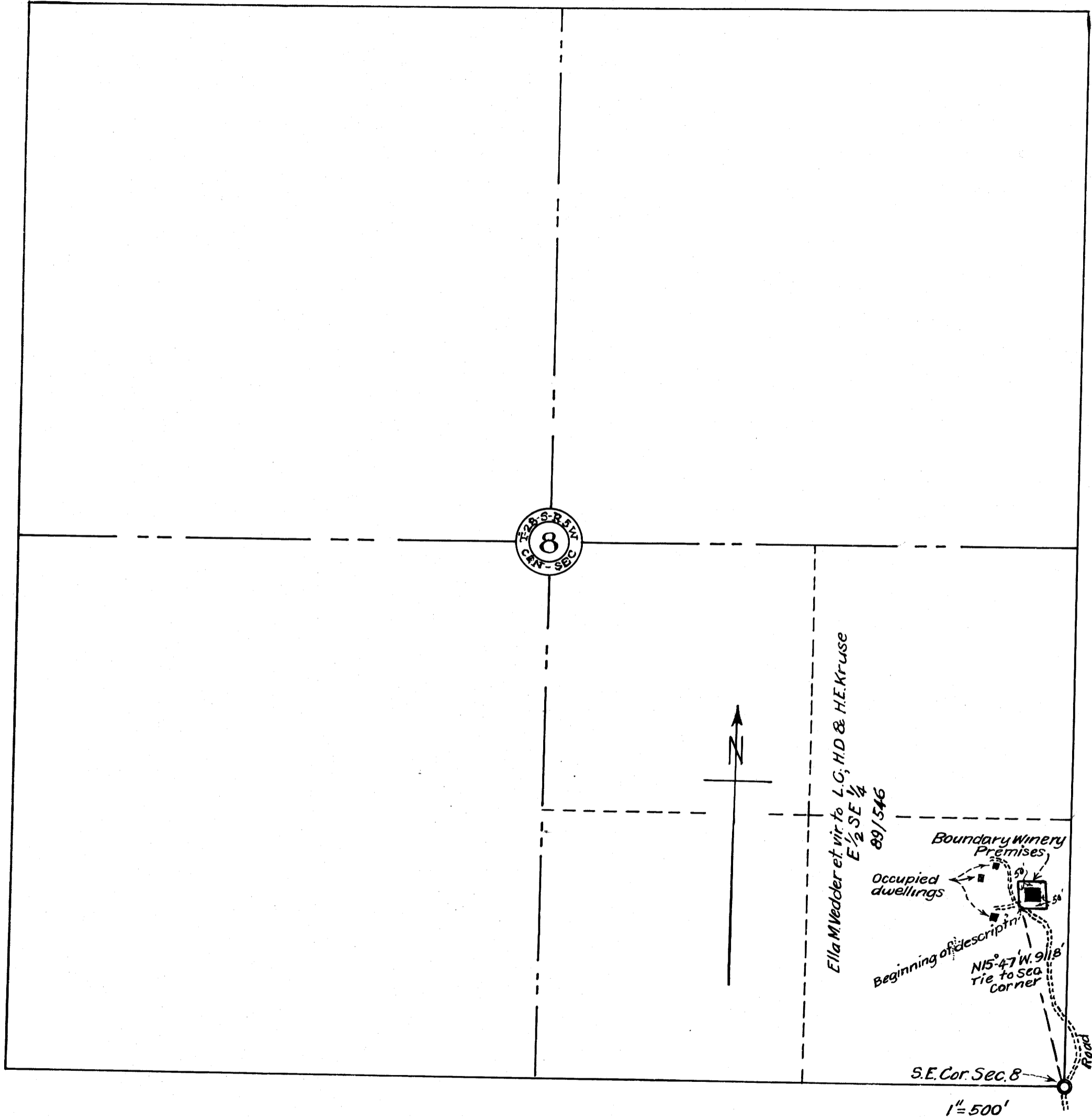

Boundary Winery Premises,

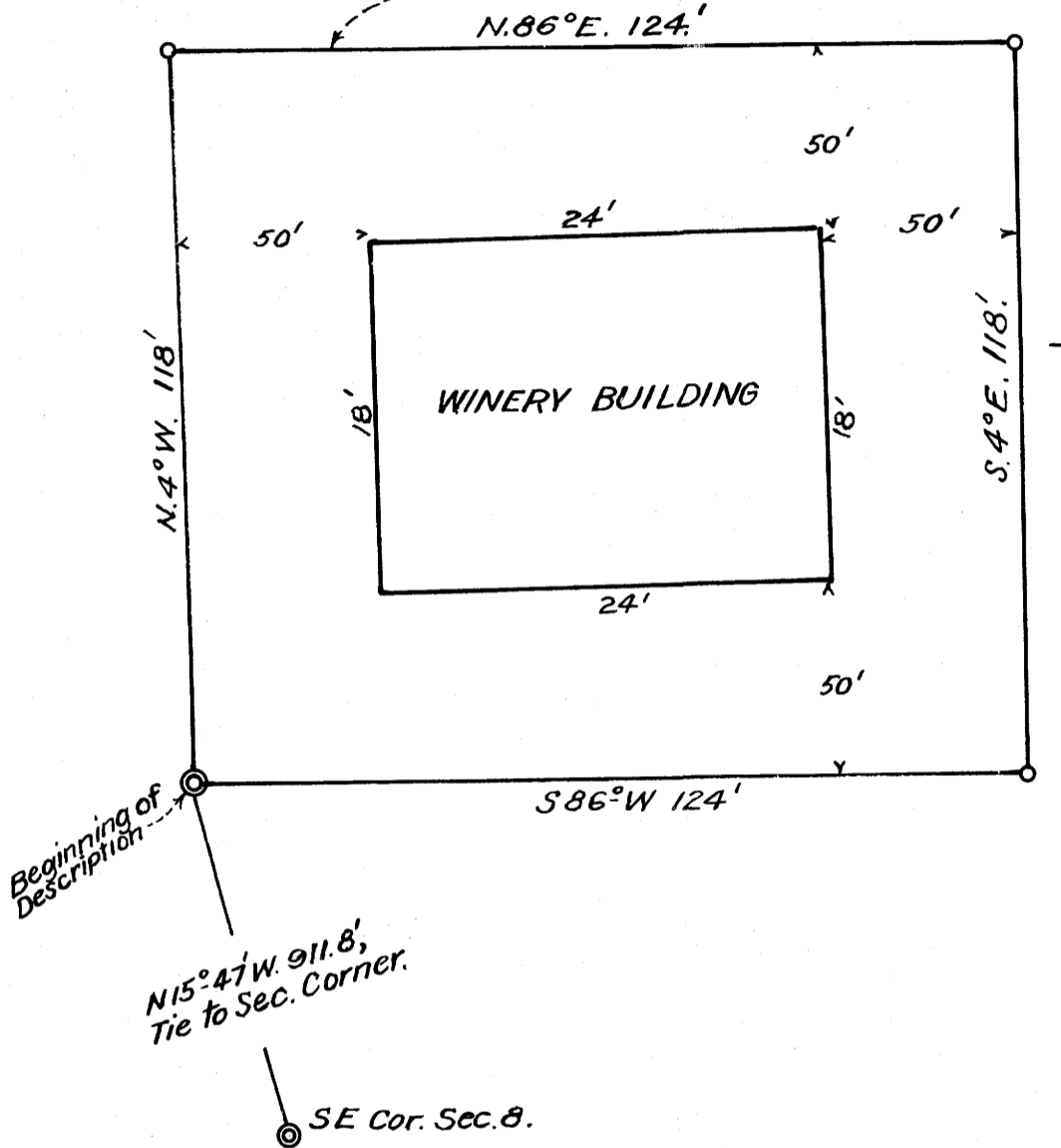

District 15 1940
It is hereby certified that this is an accurate original plat and plan of the Bonded Winery No. premises of Kruse Brothers, Rural Route No. 1, Roseburg, Oregon, in this district.

Arthur Boyer
Draftsman

Date of District Supervisor's approval, 194

Kruse Brothers
by Attorney in Fact

..... District Supervisor

1" = 500'

SHEET 1

COUNTY SURVEYORS FILE DATA
DO NOT REMOVE FROM OFFICE

G.S. FILE 34/18
M 21-23