

# SURVEY OF CHARLES B. DREW PROPERTY

SEC. 19 TWP. 27S, RGE. 5W. W.M.

SEPTEMBER, 1961 SCALE: 1" = 50'

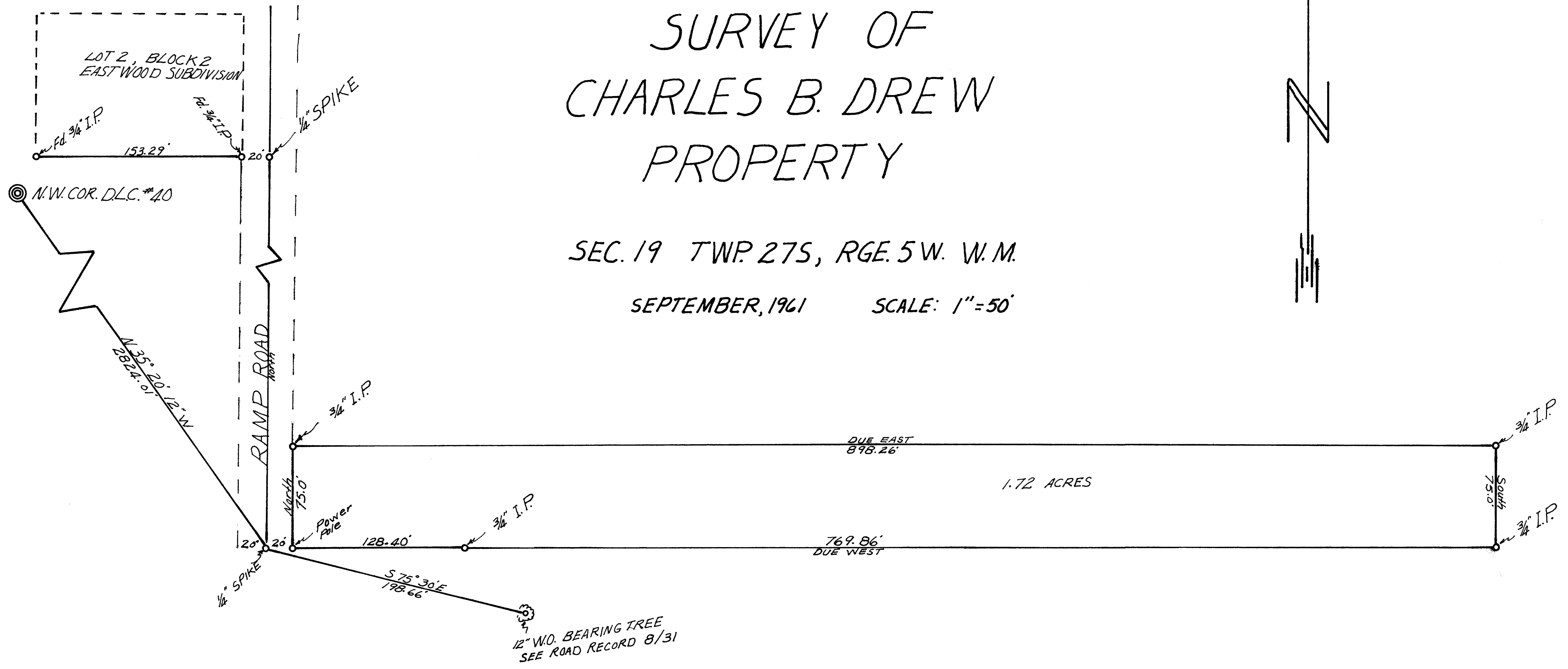
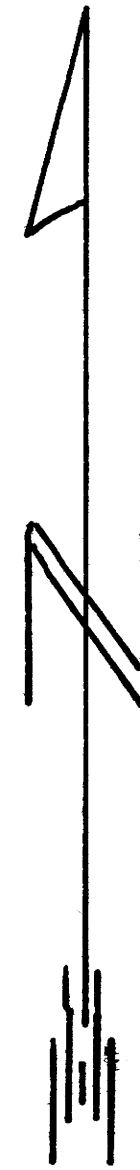

REGISTERED  
OREGON  
LAND SURVEYOR

*Wm. B. Paulin*

JULY 14, 1961  
WM. B. PAULIN  
552

Note: Bearings are based on prior survey by Frank Cain as recorded in Road Records, Volume 8, Page 31 on file in the office of the Douglas County Clerk.

FILED *LL*  
RECEIVED

COUNTY SURVEYOR  
DOUGLAS COUNTY, ORE.