

PROPERTY SURVEY FOR ELECTRIC MOTOR SERVICE CO. IN LOT 1, BLOCK A, UMPQUA PARK FRUITLANDS, SEC. 35, T27S, R6W, W.M.

COUNTY SURVEYORS FILE DATA
DO NOT REMOVE FROM OFFICE

M 21-18



Mag. Decl. = 20°E

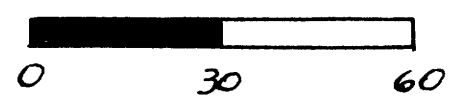

Scale: 1" = 30'

Surveyed Aug. 17, 1961.

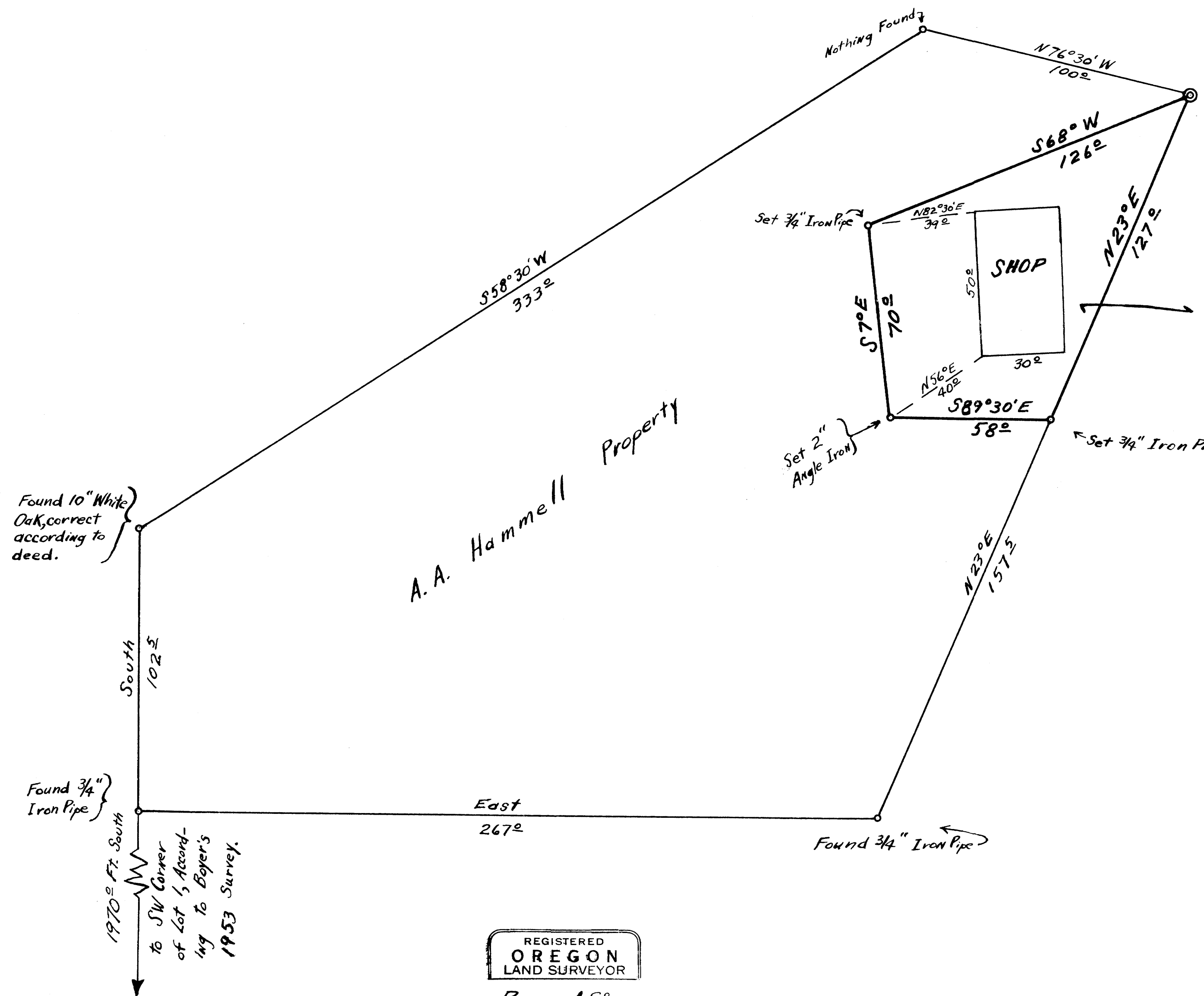

Point of Beginning, the NE Corner of both the Electric Motor Service Co. and the A.A. Hammell property. I found nothing, but set a 3/4" iron pipe.

Electric Motor Service Co. Property contains .17 Acres, more or less.

Found 10" White Oak, correct according to deed.

Found 3/4" Iron Pipe

1970± Ft. South to SW Corner of Lot 1, According to Boyer's 1953 Survey.

A. A. Hammell Property

Found 3/4" Iron Pipe

REGISTERED
OREGON
LAND SURVEYOR

Bruce A. Shaner

OCT. 4, 1957
Bruce A. Shaner
430

FILED L.L.
RECEIVED

AUG 30 1961

COUNTY SURVEYOR
DOUGLAS COUNTY, ORE.

FILED M 21-18